REDWOOD JOURNAL
Box 449

SOAP BOX DERBY

Final plans are being completed for the All-American "Soap Box Derby," scheduled to take place at Burke's Hill, August 25. At 9 a.m. the race will get under way, the youthful drivers at the wheels of cars they themselves have constructed are: Elmer Ford, 14; Glenn Albright, 13; Dallas Stipp, 13; Robert Blackson, 14; Lewis Charles Goodwin, 13; and Verlan Enck, 12.

RAINFALL
For Season ..... 41.01 in.

UKIAH REPUBLICAN PRESS

THE LEADING NEWSPAPER OF MENDOCINO COUNTY

TEMPERATURE
Maximum ..... 107 degs.
Minimum ..... 51 degs.

Circulation of The Republican Press exceeds that of any newspaper published in Mendocino County and is a paid circulation.

UKIAH, MENDOCINO COUNTY, CALIFORNIA, AUGUST 21, 1940

VOLUME LXIV—No. 15

STAGE DRIVER OF LONG AGO HAS RETURNED

Drove Willits-Ukiah Coaches Some 40 Years Back

FEW LEFT LIKE HIM

Charles Lambert Now Lives Quietly At Redding

Special Correspondence of The Press

WILLITS, Aug. 19.—Willits aviation enthusiasts are still striving to get the Federal government to open a Civilian Pilot Training course at the municipal aviation field. Willits probably is the best located for such a training school in this part of the state for in addition to the young men who are taking lessons at their own expense there are a lot more who would take training if they could afford to do so. John Cross flew to Santa Rosa last week to take the examination for a private pilot's license and remained there several days receiving additional instructions. McKinley Clark is also in that city taking the examination.

What To Do.

Young men who wish to make application for this Federal course can now obtain the required blanks in Willits. Applicants must be between the age of 18 and 26 and pass a physical examination. Successful applicants will then be requested to report to an authorized training field, which will probably be Oakland or Sacramento, until our local school gets started.

Given Invitation.

Last week Walter Moore, local president, visited the Bay region and while there contacted a number of amateur aviators and invited them to visit Willits and attend the Firemen's barbecue and picnic at Quadrio Park Sunday and several of them promised to fly here that morning.

To Be Protected.

The city council will take out liability insurance on persons and property at the municipal field.

Aged Lady Taken.

Mrs. Mary Harriet Springer, 85, died at the home of her son, Victor Springer, following a long illness due to old age infirmities, Monday. Born in Ohio Mrs. Springer came to California 48 years ago and married B. N. Springer. They lived in Potter Valley many years and moved to Willits 30 years ago. Mr. Springer died 13 years back. Mrs. Springer is survived by two sons, two daughters and two grandchildren.

Buried In Ukiah.

Funeral services were held at the funeral chapel Wednesday morning, Elder Bruce Watts, of Upper Lake, officiating. The remains were laid away for the long rest in Ukiah cemetery.

Tax Rate Is $1.81.

The municipal tax rate has been fixed at $1.81 by the city council. This is five cents more than last year and was made necessary by bond retirement.

Want Sewer Connection.

The council ordered notices sent property owners who have so far failed to connect their premises with the sewer system.

Suffered Accident.

Frank Hollingsworth, of Branscomb, lost three fingers of his left hand and injured another while working a circular saw Tuesday. He was brought to Willits and is under the care of Dr. R. A. Babcock.

Now At Home.

Shirley Hamilton, who has been taking the summer course at San Jose State College, has returned home for the balance of her vacation.

Is In Trouble.

James Fallon, charged with passing a $20 bad check on a local place of business, will have his preliminary hearing August 24 in the local justice court. He is being lodged in the county jail pending his hearing.

To Entertain Soldiers.

Willits will again be host to the 30th Infantry, U. S. Army, when the men return from Washington. It is expected they will arrive August 30.

A Successful Affair.

There was a splendid attendance at the Firemen's annual picnic at Quadrio Park Sun-

(Turn to page 3)

WORKMAN WAS BURNED WHEN DRUM IGNITED

Kenneth Tuttle Was Victim Of Unusual Accident

FACE-ARMS SEARED

Crew Throwing Dirt On Drum When It Exploded

Special Correspondence of The Press

ANDERSON VALLEY, Aug. 20.—Already the postoffice department is going to rack and ruin without James A. Farley's guiding hand; first-class mail out of San Francisco Friday last addressed to a local business house was postmarked September 16 instead of August 16.

Here From Islands.

Mr. and Mrs. R. J. Smith, of Honolulu, and Mr. and Mrs. Reuben Rule, of Berkeley, visited relatives in this valley Monday. Mr. Smith holds an important position with sugar interests in the Islands and is enjoying an extended vacation here and in New York before returning to the Islands in November. While here the party were guests at the homes of Mrs. J. C. Lemon, J. T. Farrer and E. E. Farrer.

Told Of Trip.

A special feautre of the Grange program Monday night was a 30-minute talk by Mrs. Olive E. Busch of Ukiah on her recent motor trip East which was greatly enjoyed by all present. Mrs. Busch was accompanied to the Grange meeting by Mr. and Mrs. C. N. Snyder, also of Ukiah.

Killing Many Raiders.

Anthony Fashauer, government hunter, was in Boonville Thursday enroute back to the Wes Rickard ranch with a pack of eight hounds in the hopes of getting a bear, with two toes missing, which is known to be in that section. When Mr. Fashuer went in there recently the bear showed good judgment and left, but has come back and sooner or later his hide will be added to Mr. Fashuer's growing collection which will increase as long as there are any bear left to catch. Four more were added to the hunter's list the first of the week. Three bear were killed at Needlerock on the C. C. Stewart ranch and one at Northspur on the Jim Cleary ranch. From the way Mr. Fashuer is bringing the bear in it reminds one of early days and most people are surprised at the number that still are at large.

Burned At Work.

Kennth Tuttle was painfully burned when an oil drum exploded on the construction job near Boonville early Friday morning and Porter Willis, working near him, received slight burns at the same time. Two crews are employed at the present time, one goes on at four a.m. and the second replaces it at noon and works until eight p.m.

How It Happened.

According to report the early morning crew used five-gallon drums to hold a grain sack soaked with diesel oil; this was lighted and used to furnish light to work. As it grew light, Lynn Prather, foreman on the job, had thrown dirt on all the lights except one and as he started to where it stood it exploded,

(Turn to page 6)

Absentee Voters Tomorrow Deadline

Voters who plan to be away from their voting place primary election day, Tuesday, August 27, are reminded they must apply to County Clerk Harry M. Burke not later than August 22 (tomorrow) for absentee ballots. Otherwise they will lose their votes at the coming primary election. Applications may be made in person or by writing. However, do not forget that the deadline is Thursday—tomorrow.

A REAL JOB

Director A. R. O'Brien is in San Francisco this morning where he will preside at a meeting of the roads and traffic committee, of which he is chairman, and listen to contentions of the Mill Valley municipal bus line officials and those of the Greyhound Stages who seek an adjudication of their rights for operating bus lines to Mill Valley over the Golden Gate bridge.

THE PEAR SHIPMENTS

Up to yesterday morning H. P. Dohring reports the Northwestern Pacific has moved 439 carloads of pears, a figure which compares favorably with that for the same date last year—320 refrigerators of pears, two refrigerators of plums and 48 stock cars of pears are listed as having been shipped to date.

MUCH ABILITY IS MANIFESTED

Talent Of "Amateur Night" Surprised Big Audience

Twelve contestants, more than have appeared at any of the previous amateur try-out nights, performed Saturday evening, and what with added guest talent, the splendid music of the Ukiah Municipal Band, and a big crowd on hand, the occasion was a gala one.

In For Finals.

Vocalists carried off the honors in all try-outs, winners being Barbara Ten Eyck, Pauline Frati, Alma Giannoni, and Alice Parks and Arthur Bowen who sang a duet, particularly engaging the audience with their rendition of "Alexander's Rag-Time Band." The above winners now join the ranks of those eligible to compete at the program arranged for Saturday at the Fair Grounds at seven o'clock.

Talent Was Heard.

Rehearsals for the performance are scheduled for three o'clock at The Palace Hotel Friday. Guest artists who added much to Saturday night's entertainment were Robert Dufton at the piano, songstress Lulu Cook Nelson, Vincent Giorno and Fred Scholl with vocal numbers, and Jack Reisinger who played the violin.

Please Big Crowd.

It was particularly fitting that the final night of tryouts should be such a success, and much enthusiasm was stimulated for the Fair contest at which the best of the talent will be seen. Just one more event to make the Twelfth District Agricultural Fair the treat it promises to be.

WESTERN STARS TO APPEAR HERE

Adding zest to the colorful western Rodeo atmosphere of the Ukiah Fair this weekend, the Yakima Sage Riders, noted cowboy band artists, will be on hand at The State Theatre Saturday and Sunday, appearing three times daily. Featured western cowboy stars of stage, screen and radio, the Yakima Sage Riders, are reputed to be one of the four most outstanding cowboy units on the Pacific coast.

Barbecue And Dance Is Enjoyable Benefit

The public is invited to attend and enjoy a good time at the barbecue and dance to be given for the benefit of the Redwood Valley Fire Department, Sunday, September 1. The affair will be held at Homewood Grove, Laughlin Station, with the barbecue scheduled for six p.m., at the small charge of 25 cents, and dancing to Cliff Iversen's Band, starting at nine o'clock, 50 cents per couple.

No Liquor Sale On Election Day

Special Investigator "Tib" Fisk, of the liquor control department of the State Board of Equalization, requests owners of all places where liquor is sold to remember that, on election day, no liquor may lawfully be sold. Business can be conducted along other lines, but it is unlawful to sell liquor during the hours the voting is taking place and offenders, if apprehended, will face prosecution.

HAS NEW CHRYSLER

Leslie E. Crawford recently purchased a Chrysler sedan through Ukiah Garage and Mrs. Crawford went to San Francisco and took delivery of the new car and drove it home.

AT McNAB RANCH

Dr. Charles E. Pierce of Oakland was a weekend guest at the John L. McNab ranch. Dr. Pierce was a practicing physician in Ukiah 30 years ago and at that time became well acquainted with Mr. McNab and they have been friends ever since.

STRANGE EXPLANATION OF THE KILLING OF FRUIT WORKER IS PUZZLING CITIZENS OF UKIAH

Murder Takes Place Under Flood Of Light And Within 10 Feet Of Where Two People Sat, Presumably, Talking

KNIFE USER WAS ALLEGEDLY SEEN IN FLIGHT

Facts Do Not Dovetail And Demand Is For Action To Establish Murderer's Identity Before Too Late

A murder mystery with as eerie and bizarre backgrounds as ever surrounded a case solved by Philo Vance is before local officers.

Here It Is.

A savage butchery, committed under the glare of electric lights and Neon signs, within 10 feet of at least two people and yet, at the end of four days and nights not one fact, worthy of being called a clue, has developed.

The victim is in his grave.

The slayer is still at large.

A Knife Used.

Harold Rodgers a, boxmaker about 24 years of age, was the victim. He was stabbed to death with a long-bladed knife about 10:30 o'clock Saturday night on East Perkins street, close to the tracks of the Northwestern Pacific railroad.

Woman Three Times Married.

He and his wife, Reona Rodgers, who had been married twice before she married Mr. Rodgers last winter in Yuma, Arizona, came here at the start of the fruit season. The dead man came from a family of men who worked in fruit, his father having followed that occupation 40 years. Harold Rodgers was a San Franciscan. Mrs. Rodgers helped her husband to make fruit boxes and they had been employed in the Pacific Fruit Company's sheds here.

Out For Air.

Mr. and Mrs. Rodgers and a friend, Jack Shobe, after working during the day, had gone to Mario Venturi's Cafe near the depot. They had dinner and had been in the Cafe some time, mingling with merrymakers and dancers. Neither Mr. and Mrs. Rodgers or Mr. Shobe had been drinking. They left the Cafe and went outside to, so Mrs. Rodgers says, get air and the three sat down on the running board of an automobile belonging to Arnold Erickson, a musician who plays in the orchestra at Mario's.

Separated Few Minutes.

They had been there but a short time when Mr. Rodgers said to his companion he would go into the Cafe and get some peanuts. He left Mrs. Rodgers sitting with Mr. Shobe on the running board of the car and had gotten the peanuts and was returning when he was set upon by the slayer. It was about three minutes from the time Mr. Rodgers departed to buy the peanuts from Mario until he had been engaged in the struggle and was dead.

Got No Description.

Curiously, although Mrs. Rodgers, discerning two men struggling and, remarking to Mr. Shobe, "I believe that is Harold," sprang toward the fighting pair, followed by Mr. Shobe, and reached the spot where the two men had been fighting in a few seconds, they were unable to see anything of the unknown killer which would serve, in any way, to provide officers with a clue as to what he looked like!

Ran After Murderer?

As they neared the pair the unknown man broke away and ran south along the railroad tracks and Mr. Shobe says he followed the fleeing man as far as the Holz warehouse. At this point, seemingly, he lost track of him. At that time Mr. Shobe did not know his friend had been killed. As Mrs. Rodgers reached the side of her husband she says he exclaimed: "He got me in the lungs."

Looked Like Indian.

The distance Mr. Shobe claims he chased the man who stabbed Mr. Rodgers was about three blocks. In that space, Mr. Shobe says, the slayer outran him and was gaining on him when he disappeared. In talking afterward Mr. Shobe is reported to have said the man he chased was "stocky." He wore dark jeans, a white hat and white shoes. He is quoted as saying the man appeared to be an Indian.

Weapon Disappears.

No trace of the knife has been found.

Attacked For Revenge!

The wielder of the weapon was a man of great strength. He stabbed with such violence a rib was severed; the body showed six frightful knife wounds in all. The jugular had been severed. Men who understand crimes of violence would incline to the belief the killer was actuated by an intense hatred, as he struck with all the insane strength of one bereft of reason.

In No Trouble.

The dead man had no trouble here. He was not of a quarrelsome disposition and he had left no enemies elsewhere, so far as has been ascertained. No one was observed lurking nearby at the time of the murder.

Heard A Call.

Mario Venturi heard some one call "Mario" and stepped outside the Cafe, he said, but did not observe any fighting.

Died Almost Instantly.

Dr. J. H. Hansen was called but, when he reached the scene, Mr. Rodgers was dead. Mr. Venturi called the city police and they arrived forthwith, county officers came also later.

Got Wrong Man?

Some hold to the theory the killing was a case of mistaken identity. That the murderer pounced upon his victim and began slashing him before he established who he was.

Something Else.

There is another line on the case which, seemingly has been overlooked and which might, possibly lead to the crime's solution.

Another Theory.

A man who has been an officer many years is of the belief some incident in the past may have taken place and that the murderer followed his victim here, killed him and escaped without ever having mingled with people in Ukiah.

Body Shipped South.

Relatives of the dead man arrived a few hours after the murder and the body will be buried in the south. The remains have been shipped to Santa Rosa by Eversole's Mortuary and in The Chapel of The Chimes services were held.

Another Death Recalled.

Just about this time three years ago—it was during deer season—a young man, sitting on the running board of an automobile at almost exactly the same locality, was accidentally shot and killed.

It Can Be Solved.

Many believe, if some real work is done on this case a development, entirely out of line with what the facts seem to indicate, will appear and a solution of the crime will result. The work must be done quickly or the case will grow cold and die on the officers' hands.

MAKE PLEA FOR LEA

Congressman Clarence F. Lea is a candidate for re-election after 24 years of able and consistent representation of the First Congressional District of California.

Mr. Lea's outstanding ability and fearless stand on important legislation have won him the respect of leaders of both political parties thereby rendering his services extremely valuable both to the District and to the State of California.

His first consideration has always been the welfare of the people of his District and of the United States. His conscientious devotion to duty impels him to remain at his post of duty in the national capital thus preventing his personal presence in the District during his campaign for re-election.

Certainly the voters of this District will realize the importance of returning to office at this critical period a man of proven experience, integrity and ability.

(This appeal is made by Non-partisan supporters of Congressman Clarence F. Lea — Paid advertisement)

HORSE THREW YOUTH WHILE HUNTING DEER

Potter Valley Boy Injured In Hills Sunday Morning

SKULL IS FRACTURED

Hospital Reports Say Patient Will Recover Shortly

Special Correspondence of The Press

POTTER VALLEY, Aug. 20.—News of the approaching wedding of Miss Bonnibell Thornton, daughter of Mrs. Bonnie Thornton, of this valley, and Chaplin Williams, of Ukiah, was received this week. Miss Thornton is employed in the Bank of America as is Mr. Williams. The wedding will occur in the month of October.

Skull Was Fractured.

Young John March, son of Ed. March, sustained a fractured skull and was rendered unconscious when he was thrown from a horse Sunday morning on the home range here while hunting deer. He was taken to Ukiah General Hospital in the ambulance.

Is Doing Nicely.

News from the hospital is he is getting along all right.

At Brooks Home.

Guests of Mr. and Mrs. Howard Brooks over the weekend were Mr. and Mrs. Elmer Walker and Mrs. Agnes Quimby, of Fort Bragg. Mr. and Mrs. Clyde Brooks, of Upper Lake, joined the party Sunday.

Mr. and Mrs. Alvin Adams and little daughter, Ruth, of Lakeport, were here for the weekend with the Bert Whittakers.

Coming Blessed Event.

A stork shower was given for Mrs. Clarence "Bub" Gibson, Wednesday afternoon, at the home of Mrs. Lois Bevans with Mrs. Gladys Raymond and Mrs. Mary Brush as co-hostesses. Numerous dainty gifts were received by Mrs. Gibson. The hostesses served iced tea and cookies. Guests were Mrs. Delight Shelton, Mrs. Leona Eddie, Mrs. Gladys Meyers, Mrs. Freda Burkhart, Mrs. Mattie Walker, Mrs. Dorothy Smalley, Mrs. Dorcas Smalley, Mrs. Margaret Smalley, Mrs. Hazel Woolley, Mrs. Mary Spencer, Mrs. Olga Spotswood, Mrs. Margaret Leard, Mrs. Grace Gibson, Mrs. Lena Whittaker, Mrs. Alice Whittaker, Mrs. Grace Gowan, Mrs. Elsie Bilstein and Miss Norma Woolley. Others who could not be present, but who sent gifts were Mrs. Chas. Cardosa, Mrs. Mandy Sacks, Mrs. Elva Pickle, Mrs. Charles Carner, Mrs. Eva Dickey, Mrs. Nell Hopper, Mrs. Dwight Manning and Mrs. Sadie Hughes.

Miss Lucille Smalley returned last week from Oakland where she passed two weeks with her uncle and aunt, Mr. and Mrs. George Shaw.

Mr. and Mrs. Eph Rich, of Coyote Valley, were visiting in the valley Sunday.

Mr. and Mrs. Frank Hughes, of Santa Rosa, were up Sunday, looking after affairs at their ranch here and visiting relatives.

Shower For Bride.

A bride's shower was given Mrs. Phyllis Gwin at the home of Mrs. E. A. Spotswood Friday afternoon. The ladies passed the time sewing on different articles which were later presented the bride. Refreshments of punch

(Turn to page 8)

HARD TO DELIVER

Carl Purdy was in Ukiah from The Terraces Thursday. Mr. Purdy mentioned the recent receipt of a cable from Switzerland ordering a shipment of California bulbs, but as yet the problem of making delivery through the blockade which chokes European waters has not been solved.

ALL IS READY FOR THE FAIR

Not A Dull Moment On Program Better Than Usual

Plans for the Fair are now complete. August 24, at 11:30, the mammoth parade of colorful floats, horsemen, musicians and the famed Ukiah Quadrille will start things rolling. The crowd will follow to the Fair Grounds, where an excellent barbecue will be served under auspices of the Ukiah Riding and Driving Club, and where horse sports will provide thrilling diversion. Admission for the barbecue and horse sports together is 50 cents. In addition to the fine barbecue, you will see for 50 cents, Stock horse class, crawl through race, musical chairs, rescue race (men rescue ladies), sled race, boot race, watermelon race, children's mounts (rider under 15 years), ladies' stock horses, saddel horse race, children on Shetlands, color class, ring race, ladies' stock horse race, relay race. The keynote of this year's fair being low prices, that all may enjoy a grand celebration without undue expense.

Big Night Offering.

Scheduled for Saturday night is first, the competition of talented young amateurs at seven o'clock, the the horse show, a brilliant event, and always a drawing card; later there will be dancing at the new Grange hall. A pretty full program, so far, but starting Sunday morning, a series of events will follow thick and fast. Nine o'clock at Burke's Hill is the "Soap Box Derby," youth's racing classic, and at 10, a baseball game will hold the spotlight. At one o'clock sharp Model T races will start at the Fair Grounds, a big attraction with 20 entries at this time. Santa Rosa will be well represented, and local drivers are ready for them, determined there will be no repetition of last year's classic, when Santa Rosa stole the show and the trophy.

The Horse Show.

In the evening the horse show again will hold the crowd until around 10:30, at which time gates will be thrown open to all and a glorious fireworks display will get under way. The above summarizes the entertainment features pretty completely, but as everyone knows, there is more, much more, to a Fair.

Big Premium List.

Over $8000 in premiums will be given away for stock and produce exhibits of all kinds. This is a 10 per cent increase over last year's premium money, and is to be distributed as nearly as possible to make more worthwhile awards for local events and local folks. In the past, much of the award money has been for the horse show, which in many cases, has meant money going out of the county, but this year plans are for more substantial rewards for people of this county. Following are listed some of the premiums in the various fields: For livestock, including dairy and beef cattle, sheep, hogs, horses and also for wool, $1917 is to be given out; for stock raising and other activities, children of the 4-H Clubs will be awarded $1651; for projects of the Future Farmers of America, $1650 has been set aside.

JURY IS RIGHT

Branding the burden of relief in the county intolerable after an investigation, the Mendocino county grand jury Wednesday recommended the allowable assessed valuation for relief clients be slashed to a sum not exceeding $1000, the tax liens be restored and the allowed cash be reduced to $350. The recommendation by the grand jury came after an investigation of the relief problem and a copy of the resolution was requested sent all grand juries in the state, to Chambers of Commerce and other organizations in an effort to have similar recommendations made to state legislators.

ED. HAEHL IS FAITHFUL TO WHOLE COUNTY

Chairman Of Board Of Supervisors' Work Shows

A GREAT TASK DONE

Resume Of What He Accomplished A Revelation

COST NOTHING

The iron bridge, or River Rest span, cost the taxpayers of Mendocino county nothing. It came from Sonoma county and all the taxpayers paid for it was removal cost. It is worth $9,000 and was obtained by Supervisor Ed. Haehl as a gift.

If an official had done nothing else than what Supervisor Ed. Haehl did toward getting the State Highway Commission to build a fine bridge over Russion river, in East Hopland, Supervisor Haehl would deserve re-election.

Long Was Neglected.

The old bridge across Russian river east of Hopland had about gone to ruins and the supervisor Mr. Haehl succeeded had, apparently, gone to sleep on the job. Just as soon as Mr. Haehl took office he got active in demanding a new span. However, it took several years of persistent work on the part of Supervisor Haehl — for long stretches he worked alone—but, at last, his urgings being so insistent, the Highway Commission heeded his importuning and the span was built by the state.

People Were Grateful.

So appreciative of Supervisor Haehl's work were the people the Russian river structure has been named Haehl bridge.

No Section Neglected.

But his good work at East Hopland is but a drop in the bucket, all over his district improvements on roads and bridges which he built, testify to Supervisor Haehl's activity on behalf of the taxpayers.

Ed. Haehl truly is an ideal man for his district.

Versatility Required.

To be a successful supervisor in a county like Mendocino a man needs must be possessed of versatile talents—he should have a knowledge of ranching and stock raising; timber and lumber; construction and maintenance of roads, besides a good insight into business is necessary one learns when they begin to take up the people's duties.

We Are Fortunate.

Fortunately Mendocino county has a supervisor who fills all of the above requirements in the person of Ed. Haehl, chairman of the board and candidate for re-election in the First District. He was born and raised in that section and has followed ranching and stock-raising all his life and has made a success of it. Supervisor Haehl has been closely associated with timber and timber interests and understands their problems; he is old enough to remember when our county roads would hardly be called trails these days and he has traveled enough to be able to appreciate what paved highways mean and realizes how they attract tourists and permanent residents to this county. He is broad-minded enough to see both sides of any proposition and can say "No" when necessary and he still has a heart and will go the limit when he thinks he should.

Always On Job.

We have had but few supervisors who put as much of their time, talent and money into their work as Ed. Haehl, for he works for the interests of the whole county.

An Illustration.

For several years the U. S. Army has desired to have a military road constructed along or near the coast for national protection. None of this road will pass through Mr. Haehl's district still he has been one of the most ardent local boosters for the project.

Helped The Fair.

Some years ago the people of Boonville started holding an annual apple show and at first it was on a small scale. It is largely due to Mr. Haehl's untiring efforts this project has now expanded to be the Mendocino County Fair & Apple Show and

(Turn to page 3)

Issued Every Wedneday
$2.50 a Year $1.50 Six Months
10 Cents Single Copy
Entered in the Post Office at Ukiah, California, as Mail Matter of the Second Class

The PRESS EDITORIAL PAGE

A. R. O'BRIEN
Publisher

WHEN CULBERT ENTERTAINED

BANQUETS WHICH FURTHER the political ambitions of certain individuals are enjoyable affairs for those who are privileged to attend, but somewhat costly for the common taxpayers—especially under a regime which believes in killing off the pigs and beef stock so greater quantities can be brought in from other countries in furtherance of our "good neighbor" policy, says The San Rafael Independent.

It will be recalled, anent the foregoing, that, something like a month ago, a select group of Californians — mostly New Deal office holders and political campfollowers — native born and "naturalized" alike, gathered on Treasure Island to toast President Roosevelt and the next morning to board a special train for Chicago where the master of the White House was to be nominated for a third presidential term. The boys—and girls—had a swell time and the banquet was a fitting send-off.

But there was a trifling little matter of paying the piper. To assess the delegates who were enroute to the Windy City "to do or die" for the good old New Deal, for such plebian matters as pork chops, beefsteaks or even hamburger (we may be calling it "liberty sausage" again soon) would be insulting. So Californian taxpayers, whose citizenry is represented in seven political parties, has been billed for the feast the Democratic politicians had—a small matter of $1,305.

The bill was approved for payment.

Three hundred and fifty persons attended that banquet July 9, and each was served a $2.50 meal at a total cost of $875. Also included in the bill was $228 for refreshments (liquor), $86.25 for 69 bottles of wine and $36.68 sales tax.

This is but one of hundreds of instances illustrating how the Olson regime raids the State treasury. Under what possible excuse could a charge of this kind against the taxpayers be honestly made?

Governor Culbert L. Olson "threw a party" and, moocher-like, he left the check for the drinks on the table for the taxpayers to pay.

HE NEVER WILL

FRANKLIN D. ROOSEVELT will hang on to the presidency as long as there is a handle or hook or nob to hang on to.

And he will cordially hate anybody who supplants or succeeds him or who accomplishes the prosperity which he failed to procure.

Franklin D. Roosevelt will never surrender the throne, never relinquish the microphone, never abandon the fireside chat, never voluntarily withdraw from the front page, never avoid the intereviewer or evade the candid camera.

Sinbad's trouble in getting rid of the old man of the sea is as nothing compared to the difficulty these presumably free United States of America will experience in getting rid of the Roosevelts.

There they are in Washington—and there they are going to stay, as long as there is any reason or excuse or apology for staying.

There will always be an emergency.

There will always be a crisis.

There will always be a delicate domestic or dangerous international situation which nobody but a Roosevelt can deal with.

And, mind you, friends and fellow citizens, the Roosevelts believe all of this.

They believe they ought to be perpetual presidents.

They believe that the country cannot get along without them.

They believe they could have written the Declaration of Independence better than Jefferson.

They believe they could have been a better father of the country than Washington.

They believe they could have conducted the Civil War better than Lincoln did, and could have delivered an address at Gettysburg which would have made Lincoln look sick.

Franklin D. Roosevelt actually thinks he has relieved unemployment, brought back prosperty, encouraged business, solved the international situation, and that if it were not for him the country would be back in those terrible nineteen twenties when everybody was working and had money in the bank and was disgustingly happy.

No, sirree—no Roosevelt is going to resign ANYTHING!

WHAT IS AMERICANISM?

"WHAT IS AMERICANISM? That question is on the tongues of people today more frequently than ever before. A committee of Congress has been working for a year or two investigating 'un-American activities' without giving a precise definition of what is American and what is not. !!

"It is easier to tell what Americanism is not, perhaps, than to put into any short definition what it is," says The Amador Dispatch-Journal.

Here in California we are not getting the right kind of a slant on American ideas of Government these days under the Olson administration when Harry Bridges, alien Communist labor agitator is pictured pinning a CIO button on the lapel of the coat of Governor Culbert L. Olson; where relief administration is placed under control of Communist organizations and men and women with Russian names are selected as relief administrators and where a woman ex-convict and organizer of a Communist college is named deputy in the "department of penology" and given power to run the prisons of California.

Americanism definitely is not Communism, nor Fascism, nor Nazism. It is none of the philosophies based upon the power of the strong to oppress the weak, of a minority to control the majority by force. More than that, Americanism is not a system or belief in a system which concedes to the Government any authority whatever to direct or regulate the acts, thoughts, beliefs or manners of any citizen without the consent of the citizenry.

Americanism is a scheme of government based upon the Declaration of Independence as much as upon the Constitution; and the root of Americanism is found in the Declaration's assertion "Governments derive their just powers from the consent of the governed."

Upon that fundamental principle of Americanism a nation has been built whose people acknowledge no authority superior to their own—the people's—and in which there is no human with power to dictate to the citizens what they may or may not do, except as the citizens themselves have delegated such powers temporarily to their governments for the promotion of the general welfare.

Americanism, in short, is the greatest and most successful experiment ever made in the history of the world in human self-government. Any time Americans want to exchange their system for one in which the administrators of government will be rulers instead of servants of the people they are at liberty to do so. We do not think many Americans want to make that change—but, that is exactly what they are going to do, if they re-elect Franklin Delano Roosevelt president. He will become the first dictator Americans have had and, with his assuming dictatorial powers, the crumbling of the United States will start. No country in the world has ever survived a dictator-ruled government.

The acid test is here.

Think well before you vote for a dictator.

"TURNING BACK IS DARK TOO"

Sidelights of Sadness

Being incidents connected with California's State Prisons as observed by A. R. O'Brien, editor of The Republican Press, while chairman of the State Board of Prisons of California.

THE INTERVIEW THE CONVICT STOLE

He was a vicious, desperate man and he hated officers with an insane hatred I have never seen equaled. As some men grow old they mellow, but there was nothing of that nature in this veteran outlaw's composition. He had written me to come and see him and I had done so. He cursed and damned all of the employes of the prison, the officers who had arrested him and the judge and jury who tried him. He had been twice in prison in Indiana and he had done a term in Missouri. Together with two companions he broke into an armory at Lodi and stole 17 automatic revolvers. Then the trio began a wholesale robbery reign in the San Joaquin valley. At Stockton they stole an automobile and drove to Roseville. They cased the Farmers & Merchants Bank there and decided to rob it. The three participated in the hold-up and the only reason there was not a killing was because the bank employes obeyed the commands of the bandits.

They did not fare so well in their get-away.

A Sacramento police prowl car overtook them and a gun battle followed. The convict took occasion to curse the maker of non-shatterable glass when he talked with me about the fight he and his pals had with the police. He was a dead shot and in exchange of gunfire with the officers, bullets from his gun had struck the windshield of the police car five times, but the glass withstood the impact. The officers would not be fought off and continued their attack until they had killed one of the bandits and the latter had no more cartridges for their revolvers. In the end they gave up. On being tried, the case being an open-and-shut one, they all pleaded guilty. After we had talked some time I began to try to maneuver around to see why the bank robber had asked me to grant him an interview, but I could not make any headway. He sat beside me a hate-poisoned, dangerous character and he appeared to be getting a lot of satisfaction out of the fact I listened to him curse all officialdom. His rage would become so intense he would so lose control of himself he would pant like a wild animal. He would make outrageous accusations and then glare at me with the apparent hope I would deny what he said so he might engage me in argument. I thought, if I could switch the talk to the actual robbery, he might turn to boasting and, in that way, I could terminate his unreasonable abuse of the officers. I asked about his companion who had been killed by the pursuing policeman. "He was a swell guy. Them bulls murdered him. They bumped him off, cold." He was going to keep on when I said: "How much did you get in the stick up?" "We got $45,000," he replied. Here, I thought, was the chance to end the unenjoyable interview and I would do so without letting the embittered convict get a chance to vilify the authorities any more, but I was sadly mistaken for he got one last shot at his captors notwithstanding I tried to prevent it: "Well, after all, you will get out one of these days and, as the bank did not lose anything, it was not so bad," I said. Lightning-like he came back: "Them coppers took $45,000 offen us, but they short-changed the bank. They pretended they only got $42,000. I——" His hatred for society could not be submerged, I was convinced, and I left him as he continued to defame everything connected with law observance.

It is this deep-grown, anti-social attitude convicts assume that makes it so difficult for them to see they are not being cruelly punished when they are sent to prison for committing crimes.

The crime record showed all of the money stolen had been recovered.

County News

Many non-partisan voters will be unable to vote because there were no non-partisan candidates in the Third and Fifth districts.

Caspar's fast baseball team was taken in by the Fort Bragg Loggers 4 to 1 recently.

All is in readiness for the opening of the Twelfth District Fair and Horse Show at Ukiah.

Eno Jaakla, of Fort Bragg, is facing a drunken driving charge in the coast metropolis.

Spotlighting of deer is reported about the county. Stiff fines should be imposed on these offenders.

The Diamond Match Co. at Ukiah, whose plant was destroyed by a fire not long ago, will begin rebuilding shortly.

Cora Duncan, of Fort Bragg, was arrested by Chief of Police Worden for operating a car while drunk.

If you fail to read The Republican Press you will not get all of the news of Mendocino county.

It is now reported a coast man may be selected as deputy district attorney of Mendocino county by District Attorney J. E. Busch.

James A. Gray, of The San Francisco News Co., is building a fine summer home on Noyo river.

Hot weaher has been prevailing during hop picking days.

A jury returned a verdict of guilty to the charge of having run down a motorcyclist in which Robt. Chatham, Willits, was involved.

Harold Bedell, hunting deer, was accidentally shot by his companion — a brother-in-law, Oscar Petersen, near Comptche.

Classified advertising in The Republican Press rarely fails to get quick, satisfactory results.

Ralph Long, of Covelo, has been named librarian of the Ukiah city library.

Edward Wright, who dived into shallow water in Russian river near Hopland, died at Healdsburg Monday.

Two Oakland men, L. E. Magnuson and F. A. Guye, were caught spotlighting at Bell Springs. Justice Woodruff confiscated their guns and fined them $40 each.

Everett Morris charged with lewd conduct in connection with a minor girl at Willits has been examined and found sane.

The Boonville Apple Show and County Fair has added 16 acres to its fair-ground holdings.

Almost one hundred bucks a day were killed in the first 10 days of the deer season in this county.

The Native Sons of Ukiah are to give a benefit dance at Grange Hall to raise funds to take the drum corps to Sacramento.

The Mendocino county budget will be adopted at the meeting of the Supervisors August 19.

Mr. and Mrs. Jesse Pickle have been enjoying a motor trip to Oregon recently.

Mr. and Mrs. Marion Alexander and family of Cummings will leave shortly to make their home near Dillon, Montana, where Mr. Alexander has been offered a position as ranch foreman.

C. C. Bullock was a Ukiah visitor from Comptche Monday.

Mr. and Mrs. E. L. Wright have recently come here from Carlotta, Humboldt county, and are established in a home at 304 North School street. Mr. Wright is district manager for Farmers' Automobile Inter-Insurance Exchange.

Mr. and Mrs. Don Coleman of Willits were here on business Friday.

U. S. Naval Cadet Tests Are Coming

Congressman Clarence F. Lea announces a competitive examination for the purpose of selecting candidates to fill vacancies at the U. S. Naval Academy for the First Congressional District of California, same to be held on October 5 at locations to be announced later. This examination will be open to all young men, legal residents of the First District, comprising counties of Colusa, Butte, Del Norte, Glenn, Humboldt, Lake, Marin, Mendocino, Sonoma, Sutter and Yuba, who are between the ages of 16 and 20 years on April 1, 1941. Candidates securing the highest ratings in this examination will be nominated by Congressman Lea for admission to Annapolis in 1941. As the details of this examination will be handled at Congressman Lea's Washington office, all young men interested should write Clarence F. Lea, M. C., Room 1332 House Office Building, Washington, D. C., not later than September 10, in order that necessary arrangements may be made.

CARD OF THANKS

We wish to thank our many friends and neighbors for their kindnesses, their expressions of sympathy in our bereavement, and the beautiful floral offerings for our dearly beloved Amelia Casella.

Tony Casella.
Mr. and Mrs. Jack Lucchesi.
Mr. and Mrs. Robert Guidi.

Mr. and Mrs. Harvey Frey motored to Santa Rosa Sunday evening.

Mrs. J. Q. White is enjoying two weeks in Alviso, visiting her sister.

Mrs. Herman Fitch passed the weekend visiting friends in Santa Rosa.

FAMILY COMING

Mrs. M. J. Stark and children will come here this week from San Rafael to join Mr. Stark, local Safeway manager. The family will occupy a home at Dora and Smith streets.

AT TRAINING CAMP

Robert Mills and Paul Hughie, who left here August 4 to attend National Guard maneuvers in western Washington, will return home this weekend.

Insect Pests

Ants, roaches, bed bugs or mosquitoes around the house—fleas on your cat or dog—lice on plants and poultry—BUHACH will help you keep free of them.

BUHACH—known for 60 years—repels these pests—helps protect your home plants and pets this easy odorless way.

In Handy Sifter Cans 25c up at Drug, Grocery, Seed Stores and Pet Shops.

BUHACH
PRONOUNCED BU'HACK

That Nagging Backache

May Warn of Disordered Kidney Action

Modern life with its hurry and worry, irregular habits, improper eating and drinking—its risk of exposure and infection—throws heavy strain on the work of the kidneys. They are apt to become over-taxed and fail to filter excess acid and other impurities from the life-giving blood.

You may suffer nagging backache, headache, dizziness, getting up nights, leg pains, swelling—feel constantly tired, nervous, all worn out. Other signs of kidney or bladder disorder are sometimes burning, scanty or too frequent urination.

Try Doan's Pills. Doan's help the kidneys to pass off harmful excess body waste. They have had more than half a century of public approval. Are recommended by grateful users everywhere. Ask your neighbor!

DOAN'S PILLS

THE QUICK WAY TO EAST BAY AND VALLEY POINTS!

Save Time..Save Miles
Save Money
Avoid Traffic
Take the Ferry!

SAVE THIS TIME TABLE

Leave Richmond	Leave Pt. San Quentin
6:00 a.m.	6:20 a.m.
6:40 a.m.	7:00 a.m.
7:20 a.m.	7:40 a.m.
Then every 20 minutes until	
9:40 p.m.	10:00 p.m.
10:20 p.m.	10:40 p.m.
11:00 p.m.	11:20 p.m.
11:40 p.m.*	12:00 mn.*

*Sunday only

RICHMOND-SAN RAFAEL AUTO FERRY

Never Again BARGAINS LIKE THESE!

CLEARANCE SALE
HERE'S THE SPOT

30 Days From Now These Bargains Won't Exist

'39 FORD DE LUXE TUDOR SEDAN—Low mileage; paint and upholstery very clean; has had good care.

'37 CHEVROLET MASTER COUPE—Low mileage; jet black finish; upholstery and rubber good.

'35 CHEVROLET MASTER COUPE—New paint, upholstery very good; reconditioned.

LABOR DAY SPECIALS

'37 PONTIAC 4-DOOR TOURING SEDAN—Beautiful green finish; low mileage; A-1 condition.

'37 PLYMOUTH D. L. 4-DOOR — Upholstery always covered; like new; paint perfect; runs like a top; tires O. K.

'36 FORD TUDOR SEDAN — New paint; upholstery and tires very good; guaranteed.

Be Modern on Your Holiday Trip

'37 FORD 60 TUDOR SEDAN — Reconditioned; new rubber; upholstery like new; jet black finish.

'35 FORD DE LUXE COUPE — Good rubber; good upholstery; reconditioned and guaranteed.

RELIABLE TRANSPORTATION At Bargain Prices

'33 CHEVROLET MASTER 4-DOOR SEDAN—New paint; good rubber and upholstery. Going at a bargain.

'33 PLYMOUTH D. L. 4-DOOR SEDAN — Runs good; new piant, good rubber; seat covers.

Mendocino Motor Sales
UKIAH, CALIFORNIA

Here's the spot "last chance" bargains

VICHY SPRINGS
DINING ROOM
"The Home of Good Food"
SPECIALIZING IN CHICKEN DINNERS
Luncheon, 65 cents from 12:15 to 1:30
Dinner, $1.00 from 6:15 to 7:30
Sunday Dinners, 12:30 to 2 p.m
For reservations Phone 1-F-2

MAPLE TAXI
Phone 86
24-Hour Service
State and Perkins Streets

Wayne P. Burke
ATTORNEY AT LAW
Republican Press Building
Ukiah, California

Mothersills
SEASICK REMEDY
Prevents nausea when bus traveling. Recommended for adults and children.

Mannon & Brazier
ATTORNEYS AND COUNSELORS AT LAW
Savings Bank Building
Ukiah, California

DRAFT NOTICE

All true American Citizens, of any age, should register at once at the nearest headquarters, or be subject to the penalty.

Government today interferes in every walk of life. Every business is subject to stringent and often back-breaking governmental regulation.

For each $500 any person earns today, close to $150 is spent by our Federal Government alone.

Business men can not sit idly by, but must express their opposition to the "New Deal"—because the "New Deal" is their chief worry and largest expense item.

Relief workers must oppose the "New Deal"—or be content to take small handouts the rest of their lives, and never to have a real position.

And Youth wants to be something more than in the CCC, NYA, or also on relief. Give them a real chance at a Big Job!

So register today at your nearest headquarters to fight the "New Deal"—Whether it be headquarters for Democrats, Republicans, or Just You. If you do not register then you will suffer the penalty of continued depression, hardship, and suffering.

Vote for the Republican Business Man

Sponsored by Mendocino Chapter of Young Republicans
Comments, via P. O. Box 531, Ukiah, Are Welcome

ED. HAEHL IS FAITHFUL TO WHOLE COUNTY

Chairman Of Board Of Supervisors' Work Shows

A GREAT TASK DONE

Resume Of What He Accomplished A Revelation

Carried from page 1

it is today one of the leading institutions of that nature in this part of the state and not only attracts people from all over this county but also from adjoining counties. But for Mr. Haehl's unselfish efforts this Fair would not be what it has developed into.

Outdid Them All.

The First supervisorial district extends from Sonoma county to within a few miles of Ukiah and on the west to a short distance from the ocean. During the six years Mr. Haehl has been in office he has probably done more permanent road work than all of his predecessors combined. Up to recent years there was a great rivalry between the two ends of the district—Hopland and Anderson Valley—and the supervisor who lived in either section slighted the other. It so happens Mr. Haehl lives between the two most populous sections and he is so constituted he never plays favorites and every measure is decided on its merits alone.

Helped Pine Mountain.

Some six years ago, after Mr. Haehl was elected, the old stage road that in early days connected the coast with the Cloverdale-Lakeport road was in deplorable shape. This road is known as the Pine Mountain road and one of the first things he did was to have most of it reconstructed and it is now in splendid condition. About 50 years ago this was a toll road but it made a very desirable outlet.

The Elkhorn-Whitehall Road.

The Anderson Valley highway has a number of feeder roads, one of which connects Elkhorn with Whitehall, a distance of almost seven miles. This road has been practically reconstructed and by cutting off points and making fills four bridges were eliminated. The grades are easy and the increased width makes it easy for passing at all points. This road serves quite a number of ranches and is also the starting point for numerous hunting parties.

Built Yorkville Bridge.

Near Yorkville a 70-foot bridge has been constructed across Rancheria creek to replace the one washed out by the big flood of 1937 and a new grade, half a mile long, was constructed to the bridge site. This road connects with the Hibbard road and serves a number of ranchers.

Big Span Built.

What is known as the Fish Rock road, starting two miles north of Yorkville, was in the worst possible condition and Mr. Haehl had a new bridge, 104 feet in length and 22 feet wide, constructed across Rancheria creek and also three smaller bridges ranging from 36 to 50 feet built. The road has had points cut off and been widened and a part of it has been graveled and surfaced.

Cuts Down Distance.

The Boonville-Point Arena road is now being reconstructed and this shortens the distance between those points 15 miles.

To Erect Bridge.

Plans and specifications are ready for the construction of a 90-foot wooden bridge across Anderson Valley creek. This will be a good passing bridge for it will be 20 feet wide.

Hopland Was Protected.

Probably the most urgent improvement made near Hopland was when the rock retaining wall was built along Feliz creek for this protects the town of Hopland from the flood waters they used to suffer.

A Strong Span.

An 80-foot bridge anchored on concrete piers was built across the south fork of Feliz creek to replace the one washed out in 1937. Several miles of the road leading to that point have been surfaced and oiled and are in splendid condition.

River Road Cared For.

On the east side of Russian river the First district extends to within four miles south of Talmage and what used to be called the River Road, connects Talmage and Hopland, a distance of 9½ miles. It has been reconstructed by cutting back points, leveling and widening it, after which the roadbed was graveled and oiled.

On The Coast.

The Flynn creek road which joins the highway a short distance north of Wendling has been improved by straightening and widening and graveling for a distance of four miles to where it connects with the Fourth district.

An Outstanding Job.

Fifteen miles of the Greenwood road, as far as the Fifth district, has been placed in splendid shape for it has also been straightened, widened and a number of small bridges eliminated by making fills. On this road an 180-foot steel bridge was built across Rancheria creek near River Rest.

Peachland Not Neglected.

Five miles of the Peachland road has been improved in the same manner as above described.

A Big Improvement.

On the west side of Russian river the First district extends to within two miles south of Ukiah and naturally the supervisor of that district can almost be called a local representative for a large portion of this valley is in his district. One of our leading arteries is what is called the Ukiah-Boonville road, all of which is in the First district. This road starts three miles south of Ukiah and is approximately 20 miles in length. Large crews have been working this road from both ends and it is now almost up to State highway standards for width, grades and curvature. About nine miles of this road has been rocked, graveled and rolled and five miles at the east and two miles on the west end of it have been oiled since Mr. Haehl took office.

On Robinson Creek.

This end of the road up Robinson creek has been widened to 22 feet and a 90-foot bridge constructed.

Many Bridges Built.

At Soda creek, five miles from Boonville and near the Singley ranch a concrete bridge, 30 feet long and 22 feet wide was constructed and a wooden bridge across Anderson creek near Boonville built. The latter is a wooden truss bridge 88 feet long and 22 feet wide. Another bridge was built across Neilson creek to replace the one washed out by the flood. The bridge across Russian river at Largo was badly damaged by the 1937 flood and was reconstructed at considerable expense.

Widened Creek Road.

The road up Robinson creek has been widened and straightened from a point near the Joe Cox ranch for a distance of six miles. This road serves a number of ranchers and is used much by hunters and fishermen.

Conscientious And Efficient.

All this has been done by a man who has, with equal faithfulness, done all he could to keep taxes down; intelligently handle relief, and impartially look after the needs of all Mendocino county. With a background of service of this character is Chairman Ed Haehl not entitled to be retained in office by the people whose interests he has so well guarded?

TO LIVE HERE

Douglas Kennison was a Ukiah visitor several days recently. The Eureka insurance man is planning to bring his wife and little daughter to this city, and has rented a home on Dora avenue which the family will occupy early in September.

VISITING MOTHER

Mr. and Mrs. R. H. Leno have been here from Mariposa county where the former is a teacher, visiting Mr. Leno's parents and Mrs. Carolyn Crocker, mother of Mrs. Leno.

STAGE DRIVER OF LONG AGO HAS RETURNED

Drove Willits-Ukiah Coaches Some 40 Years Back

FEW LEFT LIKE HIM

Charles Lambert Now Lives Quietly At Redding

Carried from page 1

day. The baby beef was barbecued under the direction of George Harms and was as well cooked, tender and seasoned as one could possibly expect. The Spanish beans, salads and other foods were furnished in large quantities and there was enough and to spare. The games and amusements kept the crowd entertained all day long.

Was Long Away.

Charles Lambert came over from Redding last week to visit his sister, Gertrude Fairbanks, and old friends. Born and raised in this valley he drove the stage between Willits and Ukiah more than 40 years ago and also drove the Eureka stage. He is one of the few remaining old-time stage drivers.

Homes Are Happy.

Baby girls were born at Howard Memorial Hospital last week to Mr. and Mrs. W. H. Rothsprack of Willits and to Mr. and Mrs. Lloyd Elliott of Ukiah.

Father Ambrose Brunton, of Fort Bragg, visited Father Celestine Quinlan over the weekend.

Well-Handled Blaze.

What might have been a very destructive fire started in the grass and slash at the lower end of the valley last week, but firefighters from Howard Forest and local ranchers soon had the blaze surrounded and allowed it to burn itself out. The slash consisted of bark and chips which were left following the cutting of piling which was hauled to Alameda.

Veterans Are Generous.

The American Legion has donated use of its hall for practice purposes to the municipal band. The Veterans had a number of unused drums and have loaned them to the boys who form the drum corps.

Are Making Hits.

"Baby Lee" Persico and Seabiscuit are undoubtedly the leading attractions of this section. Last week "Baby Lee" was "Tops" at the Turlock Horse Show and with his pal, Buck, did their stuff and stole the show. This week they are putting on the same exhibition at the Napa Horse Show.

Got The Money.

Another of Charles Howard's race horses, Mioland, won a $62,000 purse at the Chicago track last week. He won a three-length victory on a sloppy track in a driving rain.

Paid For Folly.

Kenneth Hungerford was fined $50 by Judge J. W. Woodruff, Laytonville, on a drunken driving charge. He crashed his car three miles south of Laytonville. William Buckley, of Dos Rios, who was riding with him was fined $15 for being drunk on a public highway.

P. J. McBrien, inspector for the Civil Aeronautics Authority at Oakland, visited Willits' municipal flying field last week.

Mr. and Mrs. Charles Franklin and two daughters, of Fresno, are visiting at the Guy Akins home. They are enroute to Victoria, B. C., on a vacation trip.

Saw Boyhood Pals.

Mr. and Mrs. Guy Jackson, of Eugene, Oregon, visited at the Chas. Norton home last week. Mr. Jackson lived here more than 50 years ago and at that time his father, Jim Jackson, conducted one of the Willits blacksmith shops. While here Mr. Jackson contacted a number of the "boys and girls" he went to school with in those days.

Hurt On Motorcycle.

Mr. and Mrs. Gerald French, of Eureka, had a miraculous escape from death when the motorcycle they were riding skidded on a curve and ran into one of the posts that guard the highway. The accident took place seven miles south of Willits on the down grade. Mrs. French fractured her leg and Mr. French received numerous contusions and abrasions. They were brought to Howard Memorial Hospital where Dr. R. A. Babcock is caring for them. Mr. French has been released but Mrs. French will have to remain a few days.

Mr. and Mrs. Louis Pietronave passed several days last week in San Francisco.

Elderly Man Injured.

Charles DeBuse, 79, of Santa Barbara, is confined to Howard Memorial Hospital with three broken ribs and a bruised chest. His wife, aged 60, was driving their car when they collided with a Minnesota car driven by Mrs. Grace Gamble of Minneapolis. Mrs. Gamble was accompanied by her brother and two others but none of them received serious injuries. Dr. R. A. Babcock was summoned and the injured man was brought to the hospital in the ambulance. This would not be a critical injury for a younger person but may be for a man of Mr. DeBuse's age.

Road All Right.

The collision took place on a blind curve 15 miles north of Willits and just this side of Irvine Lodge. Several other accidents have taken place at this point but there is no excuse for it as the highway has been widened sufficiently for three careful drivers to pass at the point of the curve.

To Hold Parties.

The Catholic Ladies will sponsor another series of card parties which will be held at Hotel Willits every Monday night during September. The usual attractive prizes will be awarded each night and there will be a grand prize at the end of the series. Everybody is invited and a good time is certain.

Family Went Hunting.

The Frank Corbett family, accompanied by Mr. Corbett's cousin, Ed Burke of San Francisco, have returned from their annual hunting trip on Foster mountain. They were in camp nine days and did not have very good luck until the last day when they succeeded in killing two fine bucks. The Corbetts own an outing place there and have been taking annual vacations there for a period of 18 years. Among their guests were Frank Corbett, Jr., who is educational director at Camp Orland, and Lieut. John Walls and wife of the same place.

School Opening Sept. 3.

Principal Roy Good announced both schools will open September 3. There will be five new teachers. The new unit of the Laytonville school, which is in our union district, has been completed and will be ready for occupancy.

To Be Tried.

Last week when Everett Morris had his hearing in superior court the doctors who had been appointed to pass on his sanity declared him sane but with the mentality of a 12-year-old. Mr. Morris is 38 and is charged with a heinous crime committed in Willits. He will now be tried on a criminal charge.

Mr. and Mrs. Ben O. Foster motored to San Francisco Saturday afternoon and returned Sunday evening.

EMPLOYES PICNIC

Employes of the local J. C. Penney store held a picnic at Blue Lakes last week. Swimming was enjoyed by the party of 14 before they partook of the supper of grilled steaks, salads and sandwiches. Later in the evening all repaired to the open-air pavilion for dancing.

DIED AT HOSPITAL

Chas. Lampi, for years baker at Talmage State Hospital, died at the hospital Monday. Mr. and Mrs. Jewel Friend and Mr. and Mrs. Ben Cooper came for the funeral, which was held yesterday.

Mrs. Rose Copsey and daughter, Mrs. Chlorine Ryan, following a short visit in Ukiah have returned to San Jose.

HAS RECOVERED

James Burke has returned to his home in Redwood Valley following two months of undergoing treatment in a San Rafael Sanitarium. Friends will be pleased to learn of the great improvement in his health.

Dr. and Mrs. L. K. San Allen are home from Klamath where they passed a week at their river retreat.

PENNEY'S AUGUST COAT EVENT

CHOOSE TODAY—WEEKS TO PAY!

Fur Trimmed—Tailored

FALL AND WINTER COATS

14.75

Beautiful coats that will be smart formore than one season and priced low. "Easy to pay on layaway!" Luxurious fur-trimmed—squirrel, wolf, pieced Persian.

MISSES' AND WOMENS'

FALL COATS

9.90

Choose your fall coat from our stock of slenderizing fitted styles of handsome needlepoint woolens or casual sports styles of smart tweeds and fleece.

GIRLS' FALL COATS

6.90

Smart junior deb styles! Wool suedes, fleeces, swaggers, fitted coats, tweeds and warm interlined coats, all at this budget price.

LITTLE TOTS'

FALL COATS

$3.98 $4.98

You will want your little girl to have one of these smart coats, made of finest tweeds, fleeces and woolens.

Every coat is rayon lined and warmly interlined to protect her from the chill winds!

Penney's

J. C. PENNEY CO. INC.

SEE THIS MAN

Your Leading Motor Car Dealer

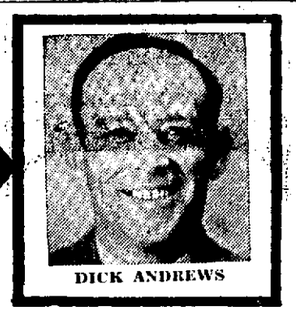

DICK ANDREWS

For the best car—the best deal

And the best service in town!

CHRYSLER $1148 *and up Here*

UKIAH GARAGE

DICK ANDREWS — RUSSELL FORD

Chrysler-Plymouth Dealer

REMEMBER THE NAME

Announcing

The Appointment of

E. L. WRIGHT

As District Manager for

FARMERS AUTOMOBILE Inter-INSURANCE Exchange

He Can Give You Safe—Financially Strong—Automobile Insurance and Save You Money!

Phone 812

304 North School St.

Ukiah

For Quotation on Your Car.

No Obligation!

MEN'S

FLORSHEIM SHOE

SALE

$5.95

Buy Now and Save

WHITE HOUSE

THE RECORD.... *Facts That Concern You* No. 21 of a series

WHAT HOPS DO FOR BEER AND ALE

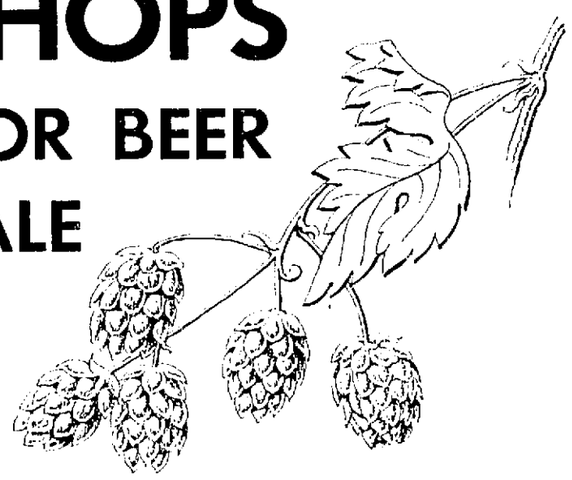

Hops are for flavor. They give to good beer and ale their lively, appetizing flavor, their pleasant, aromatic tang.

Brewers select and blend their hops with extreme care. In fact, every step in making beer and ale is conducted with masterly skill to give you better-tasting, more wholesome beverages.

Now the brewing industry wants to do one thing more. It wants to *protect* your right to drink good beer and ale—by keeping the places where beer and ale are sold wholesome, too.

We want undesirable, anti-social establishments "cleaned-up" or closed-up." A plan of action has already been put into effect in a number of states. This plan is being extended. We'd like you to know about it. Send for interesting *free* booklet.

Write—United Brewers Industrial Foundation, 19 East 40th St., New York, N. Y.

BEER...a beverage of moderation

Club and Social Events

Telephone 360 CONNIE DENNEN, EDITOR Telephone 361

LOVELY BERNICE E. WEGER TO BE AUTUMN BRIDE

The 40 guests bidden to a lovely affair held by Mrs. C. E. Weger and Miss Bernice Weger at the San Francisco residence of Mrs. Herbert Becker, with whom Miss Bernice makes her home, little guessed the delightful surprise in store for them. Invited to fete Mrs. Myron Brazier, soon to return to her home in Spokane, Washington, and Mrs. Ennis of San Francisco, on the eve of her departure for the east, the guests were completely taken up with the charming farewell party for the two ladies. Not until the doors of the dining room were opened, displaying the beautifully decorated table was the surprise feature of the afternoon disclosed to the assembly. A mass of gardenias, forget-me-nots and pink Cecil Brunner roses surrounded a miniature bride and groom, above whose heads two hearts, suspended on white satin streamers, swung. "Bernice" on the one and "Donald" on the other told the story of the betrothal of one of this county's loveliest young women, Miss Bernice Weger, only daughter of Mr. and Mrs. C. E. Weger. The bride-elect has endeared herself to many friends in her years of residence about this section, and during her attendance at Ukiah high school from where she went to enter the University of California. Taking up laboratory work in San Francisco, Miss Weger has made that city her home, but is a frequent visitor here, and is always warmly welcomed. Her fiance, Donald Hodge, is the son of Professor and Mrs. James Hodge, of Cheney, Washington. He is a graduate of University of New York and Washington State College where he also took a post-graduate course and is now a junior executive of the J. C. Penney store in San Francisco. Tentative plans of the young couple are for an early fall wedding. Besides Mrs. C. E. Weger, who went from here to be co-hostess with her daughter, two other Ukiah ladies were present at last Saturday's charming affair, Mrs. John W. Taylor and Miss Hulda Wenglein.

VISIT FORMER HOME

Leaving Ukiah early Sunday, Mr. and Mrs. K. E. Paddock are taking a leisurely trip through the Redwoods, and on into the wonderful Columbia River Highway territory before returning to the Bay region for several days at the Fair. From San Francisco they will motor to Stockton where they will be greeted by relatives and mutual friends during their stay. The couple formerly made their home in that city, coming here several months ago, when Mr. Paddock was transferred to the local branch of Montgomery Ward, from which he is at present enjoying two weeks vacation. Both Mr. and Mrs. Paddock are extremely gifted musically, and have contributed much to church and social affairs, during their time of residence in Ukiah.

OFF FOR TENNESSEE

Judge H. L. Preston left Saturday night for Knoxville, Tennessee. At San Francisco Mrs. Preston and son, Hugh L., Jr., joined Judge Preston and all continued east together. Visits will be made at Murphysboro, Knoxville and Chattanooga. Going south a stop will be made at Chicago where Howard P. Preston, former Fort Bragg resident, will be called on. Judge Preston has not been home since 1916 and this is the first trip Mrs. Preston and Hugh L. Preston, Jr., have made to the south. It is planned to visit other cities while in the east and return to Ukiah will probably be in the early days of September.

OUTDOOR CARD PARTY

Seven tables of bridge made up the pleasant outdoor party recently held at the home of Mrs. C. A. Bernhard. Prizes for high score were awarded Mrs. W. J. Mellis, Mrs. Fannie Tracy, Mark Eglin and W. D. L. Held, while the door prize went to Mrs. Leonard Lawson. Refreshments of sandwiches, cake and coffee, attractively served, concluded the evening.

VISIT ON TRIP

Mr. and Mrs. Harvey Bell and son, Douglas, enroute from their home in Los Angeles to the Pacific northwest for a vacation, are passing this week at the C. N. Mortenson home. Mrs. Bell is a sister of Mrs. Mortenson.

Free admission to Fair grounds.

TWO SCORE GUESTS AT PARTY

Much of the credit for the attractive new California type house into which Mr. and Mrs. T. D. Rawles recently moved is due Mr. Rawles and his father, who worked so hard on the home. Last week open house was held at the residence in Dora avenue, and a number of friends gathered to inspect and admire the handwork of the two men. Outside, beneath the old walnut trees, which were strung with lights to flood the scene, tables were set up and, at eight o'clock, approximately 40 guests sat down to a feast of barbecued mutton, furnished by Leonard and Herbert Singley, and ably prepared by Darrel Rawles. Several hours were passed in merriment before the evening's close. Those enjoying the occasion were Messrs. and Mesdames B. Hollingsworth, Cloverdale, Glenn Jamison, Willits, Leonard Frey, Santa Rosa, Elman Snyder, Leonard Singley, Herbert Singley, S. E. Smith, C. N. Rawles, Jesse Rawles, Oscar Weger, M. Baker; Mesdames Beatrice Karplund, S. McClendon and Mary McClellan; Misses Jane and Mary Rawles, Nadine Karplund, Evelyn Singley, Wilma Rawles; and Henry Triplett, E. C. Rawles and William Butts. Present also were young folks of the Frey, Snyder and Singley families, and the granddaughter of Mr. and Mrs. S. E. Smith enjoyed the occasion.

WERE ON THE COAST

Mr. and Mrs. Paul Hansen, in company with Mr. and Mrs. L. Dennen motored to Fort Bragg Saturday evening for the weekend. Sunday morning Mr. Dennen passed several hours at the lovely new home which Mr. and Mrs. Ovid Holmes have nearly completed, and for which Mr. Dennen has provided much of the furniture and decoration. The party called on Mr. and Mrs. Mark Gray (Frances Woodhead) whose marriage was an event of late June and who are established in a charming little home in Fort Bragg. Later they visited Mr. and Mrs. Leroy Woodhead at Shore Acres, their Little River home, and from there proceeded down the coast to enjoy an afternoon of picnicking and swimming on the beach.

SURPRISED MATRON

It was not necessary for Mrs. Cecil Fewel to feign surprise Thursday evening when nine members of her sewing club arrived to fete her at a housewarming in her attractive new place on Mill street. The affair was really unexpected, and much enjoyed by the honoree as well as friends who brought with them an abundance of delightful refreshments, and several novel games to provide the evening's diversion. A lovely picture, which will be an addition to the home and a reminder of pleasant friendships was presented Mrs. Fewel by Mesdames Clarence Ballou, E. O. Price, Paul Mathews, Harold Zimmerman, Peter Richardson, H. Hildebrand, John Blackson, Thelma George and Ethel Jamison.

FRIENDS WELCOMED

Mrs. Sarah F. Ryder had the pleasure of greeting two old friends, Mr. and Mrs. Henry Boekenoogen of Burlingame. The couple are passing 10 days at Eel River Lodge, and motored from there Friday to call on Mrs. Ryder. While here they were taken on a tour of local scenic spots, among which was Vichy Springs, where the beautiful surroundings were a delight to the visitors, who also had words of praise for the city of Ukiah. Mr. Boekenoogen has visited here over a period of 30 years, and notices much growth and progress locally.

HAVE HOUSEGUESTS

Walter Eversole drove to the bay region Thursday to call for Mrs. J. W. Eversole who has been vacationing several weeks in San Francisco and Oakland. He also brought back with him Mr. and Mrs. Ralph Reynolds who will be guests for two weeks at the home of Mr. and Mrs. E. A. Eversole, parents of Mrs. Reynolds.

AWAY A WEEK

Miss Barbara Rawles, daughter of Mr. and Mrs. T. D. Rawles, recently returned from a week's vacation in San Francisco, where she visited in the Ingleside Terrace home of Mr. and Mrs. E. J. Simpson. Mr. Simpson is a member of the Metropolitan police force in the Bay city.

NUPTIALS TO BE READ AT METHODIST CHURCH FRIDAY

Rev. Elbert Holland will read the wedding service when lovely Beatrice Karplund becomes the bride of Henry O. Triplett Friday morning at a 10 o'clock ceremony in the Methodist church. The popular bride-elect, daughter of Mr. and Mrs. O. E. Hollingsworth, has resided in Ukiah almost all her life, making many close friends, one of whom, Mrs. Irvin Burke, has been chosen as her attendant. The groom has asked Irvin Burke to act as best man. During the summer the bride-to-be has been honored at several parties, most recent of which was a particularly nice affair given by Mrs. Burke. The couple, following their marriage, will reside here, where a pretty new home is in readiness for them, and where they have so many friends who extend them every wish for happiness in their approaching marriage.

OLD FRIENDS MEET

Mr. and Mrs. Myron Brazier, who have been guests several days at the home of the former's parents, Mr. and Mrs. Irving Brazier, had a few friends in for an evening recently. In the attractive setting of the garden, colorful with soft lights, guests passed a pleasant few hours renewing acquaintance with the Washington couple, and enjoyed moving pictures shown by Mr. Brazier. A dainty refreshment service was a feature of the evening. The latter part of the week, Mr. and Mrs. Brazier motored to Berkeley to visit Mrs. Brazier's mother, stopping again in Ukiah on the return trip to their home in the north.

VISIT IS ENDED

Miss Juanda Loysen, cousin of Miss Irene Sandelin, who for several weeks has been a guest at the Sandelin home, returned to her home in San Francisco Tuesday. She was accompanied as far as Larkspur by Miss Barbara Pearson, who came here from Marin county two weeks ago to visit at the Dennen home. During the stay of the two girls, many informal parties were enjoyed, and several outings at the Sandelin cabin on Blue Lakes, which is the scene of numerous good times of the young set, were had.

SODALITY PLANS

Seven members were present at the regular business meeting of St. Mary's Sodality held Wednesday evening at the home of Mrs. Kenneth Shultz. Under discussion were plans for giving away a wonderful hope chest and a set of 125 pieces, consisting of attractive dishes, glassware and cutlery, some time in the near future.

BRIDGE-LUNCHEON

Mrs. Budd O. Stevenson was hostess at an informal luncheon and afternoon of bridge Thursday at her home in the Poulos Apartments. Present were Mrs. Robert Haselwood, Mrs. Raymond J. Pearl, Mrs. Gerald Bing and the hostess. Mrs. Haselwood will soon be leaving Ukiah and Thursday's party was one of several honoring her before her departure.

AT HOME NOW

Letters received from Mr. and Mrs. Carlton Mahurin (Betty Wettstein) announce the young couple has returned from the northern honeymoon and are established in their Redwood City home. Mr. and Mrs. Mahurin's marriage was a social event of July in Pasatiempo, and was attended locally by Mrs. Mabel Mahurin, the groom's mother, and Carl Purdy, his grandfather.

CHILDREN'S DANCE

Friday evening, August 30, another of the monthly seventh-eighth grade dances will be held at the Clubhouse. Mrs. R. S. Richardson has charge of the affair, which will probably be the last for the summer. These social evenings have been much enjoyed by the young people and have filled in summer activities very nicely.

BACK FROM PARK

Misses Minnie and Maybelle Groshong have returned from a week's vacation trip to Yellowstone. Mrs. Ruth Short, of Grass Valley, who has been a visitor at the home of her parents, Mr. and Mrs. Sid Groshong, this summer, accompanied them on the tour.

GUESTS ARE FETED BEFORE THEY LEAVE FOR HOME

A number of jolly affairs have occupied members of the younger set during the visit of Misses Elizabeth Wiley and Mary Ellen Benham the past few weeks. Saturday the two young ladies left for their homes in Los Angeles, and with them went Miss Mildred Tatman, who will remain in the south 10 days. Prior to their departure, a farewell party was arranged Friday, and approximately a dozen guests were present at the affair, held on the river at Ford's. Swimming was enjoyed the early part of the evening, and later the party assembled about a campfire to partake of a picnic supper. Included in the gathering were Misses Mary Ellen Benham, Elizabeth Wiley, Mildred Tatman, Ruth Sanderson, Mildred Prather; Darrel L. Lynch, Morgan Ruddick, Arden Gibson, James McFarland, Ralph and William Prather.

FOR DEPARTING FRIEND

Mrs. J. Q. White entertained recently at an evening of bridge in honor of Mrs. Ellen Copsey who plans to leave Ukiah and make her home in Stockton within the next month. Refreshments were served at the conclusion of cards, and before the party dispersed, an attractive farewell gift was presented Mrs. Copsey.

ARE VACATIONING

Rev. and Mrs. Herbert Brooke and their four little daughters left Tuesday for Richardson's Grove, where they will enjoy a pleasant 10-day vacation. Recently Rev. Brooke and daughter, Lorraine, were San Francisco visitors, where they passed four days, making several trips to the Fair on Treasure Island.

RETURNING HOME

Miss Ruth Hornbrook was here Friday night and Saturday renewing old acquaintance with friends made when she attended high school in Ukiah. Now making her home in Eureka, Miss Hornbrook had been vacationing in San Francisco a week and was enroute home when she stopped here for the weekend.

HONEYMOONERS LEAVE

Mr. and Mrs. Peter Richardson have had as houseguests for several days Mrs. Richardson's brother and his attractive bride, Mr. and Mrs. Edward Overhouse, of San Rafael. The young couple were married Saturday in Reno, and from there went to Lake Tahoe for the weekend. Other relatives were visited in Roseville, before Mr. and Mrs. Overhouse proceeded to Ukiah to call at the Richardson home, before returning to the bay region.

FAMILY UNITED

C. B. Mallory enjoyed a visit from his nephew, Leroy Isics and family who arrived Saturday from Tacoma, Washington. Mr. Isics is principal of Tacoma high school, and during vacation the family is indulging in a trip to the San Francisco Fair, for which destination they left Ukiah early Monday morning. A regular family reunion took place when Mrs. Barnes, daughter of Mr. Mallory arrived from Navarro to pass the weekend also.

GUESTS DEPART

Mr. and Mrs. Lowell Jennings have been guests a week of Dr. and Mrs. E. C. Bennett, the latter a sister of Mrs. Jennings. They leave today for their home in Crockett, where Mr. Jennings is a member of the faculty of the high school, which opens Monday.

LOCAL GIRL WAS ANNOUNCED AS DELEGATE

Among six California delegates to the Epworth League convention at Winona Lake, Indiana, is a local girl, Miss Louisa Hinds. Leaving Ukiah Monday evening, Miss Hinds went to San Francisco, where she joined other delegates and Tuesday noon the party left the bay city to travel by motor to the convention. Conducted along the lines of a brief college summer session the conclave, held from August 27 through September 1, the assemblage will prove most constructive to League members privileged to attend. Recreational programs will be featured, as well as round table discussions of the Christian attitude and outlook on world affairs as they are today. Several excellent speakers will summarize, among other things, the European situation and its effect upon all nations.

ON THE ROAD

Mr. and Mrs. Edward W. James received cards from Mr. and Mrs. A. T. Bradley Saturday. The Bradleys, in company with Mr. and Mrs. Kenneth Busch, left Ukiah Friday, August 9, and arrived in Chicago the following Tuesday morning. It was from that city the cards were mailed, telling of the fine trip the four had been enjoying, and stating they expected to be in Indiana Saturday, planning, in fact to be among those who heard Wendell Willkie speak. The local couples will return this weekend from the eastern trip.

VISITED FATHER

Mr. and Mrs. Reginald E. Caughey returned to Ukiah Wednesday from a motor trip to British Columbia and were overnight guests of Frank L. Caughey for a return visit, having been here a number of days on the way north, and Thursday they went to Sacramento where Mr. Caughey had important legal business requiring his attention which hastened his return and shortened his vacation.

RETURNING NORTH

Mr. and Mrs. Murdock Roeder and baby were weekend guests in Ukiah enroute to their home in Crescent City after being away for a fortnight.

SEEING SISTER

Miss Grace Reid went to Berkeley Wednesday with Mr. and Mrs. Myron Brazier for a visit at the home of her sister Mrs. J. R. Mathews.

WERE AT TAHOE

Ukiah folk who have been enjoying the delights of a week's vacation in the beautiful Lake Tahoe region are due to return tomorrow. They are Mr. and Mrs. A. H. Hurlock and daughter, Miss Connie, Mr. and Mrs. K. N. Hengeveld and Mr. and Mrs. Fred L. Bosworth.

AT BROTHER'S HOME

Mr. and Mrs. George Sweet and two children arrived Sunday from Shively for a fortnight's visit at the home of Mr. and Mrs. Elmer Sweet at Perkins and Bush streets. For several years George Sweet lived in Ukiah but now is foreman at Shively for the Northwestern Pacific Railway.

ENJOYING VACATION

Miss Penelope Johnson is continuing her stay in Ukiah, where she is visiting at the home of Mr. and Mrs. J. C. Johnson and with friends about the valley, planning to return next month to San Rafael where she has for a number of years had an excellent position at Tamalpais school.

SPECIAL BARGAIN OFFER!

ROUND TRIP TO SAN FRANCISCO and ADMISSION TO THE FAIR

Greyhound, through special arrangement with the Exposition, offers you this combination at a reduced price. Here's something you can not afford to overlook. A delightful trip to San Francisco by Greyhound Supercoach plus admission to Treasure Island. Don't miss seeing the beauties and wonders of the San Francisco Exposition. Here is your real opportunity. See your local agent today.

FROM UKIAH for only 3.95

DEPOT: MAPLE CAFE PHONE 86 August 22-28 incl.

GREYHOUND

HONOR STUDENT FETED EVE OF DEPARTURE

Miss Marhea Dahlberg, who has given up her secretarial position at the high school and will further her studies at University of California, where she was recently awarded a scholarship, was tended a farewell party Thursday evening. The honoree was invited for dinner at the home of Mr. and Mrs. T. Hinds, and later in the evening other guests arrived. Several hours of cards followed, at the conclusion of which light refreshments were served, and presentation was made Miss Dahlberg of a most attractive farewell gift. Present for the occasion, besides the honored guest and host and hostess, were Mr. and Mrs. James Davis, Miss Louisa Hinds and B. Hinds.

Free admission to Fair grounds.

HAS OHIO VISITORS

Mr. and Mrs. Dwight Murray and daughter, Patsy, of Finley, Ohio, accompanied by Mrs. Nellie Crates, were visitors recently at the home of Mr. and Mrs. B. E. Houdeshell.

Mr. and Mrs. Gerald Ganter were here yesterday enroute to Tacoma on a visit. They now live in San Francisco. Mrs. Ganter is the former Bonnie Brandon of Calpella.

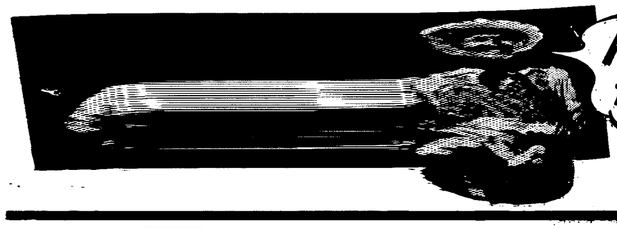

I KNOW THEY'RE FRESH— THEY'RE RIGHT OFF MY FARM

Crisp, tender vegetables... fruits that make your family ask for more...Safeway brings them to you farm fresh...you will be pleased with every purchase or your money back.

PRICES EFFECTIVE AUGUST 22-28, INCLUSIVE

LUX FLAKES For the Laundry; lge. pkg. 21c
LIFEBUOY For the Bathroom 3 bars 17c
GRAPE FRUIT Glen Aire, Fancy; No. 2 can 10c
Grapefruit Juice Town House; No. 2 cans 2 for 15c
JELL-WELL Assorted Flavors 3 pks. 11c
TOMATO SOUP Van Camp's; large cans 3 for 25c
LIPTON'S TEA Orange Pekoe Black ½-lb. pkg. 39c
SNOW DRIFT Shortening 3-lb. can 46c
Baking Chocolate Hershey's ½-lb. bar 12c
SPAM Hormel's Luncheon Meat can 25c
FORTANA Macaroni, Spaghetti, Noodles pkg. 7c
PEAS Highway, New Pack; lge. can 10c
SHORTENING Royal Satin, Pure Vegetable 3-lb. can 43c
PUMPKIN Del Monte Fancy or Libby's No. 2½ can 9c
PALMOLIVE Toilet Soap 2 bars 11c
WHITE MAGIC Bleaching Water ½ gal. 15c
NOB HILL COFFEE Finest Blend 1-lb. pkg. 16c (New Low Price)
CORN Stokely's Cream Style; No. 2 can 10c
ASPARAGUS New Pack, Picnic 2 cans 25c
Cherries, Sour Pitted, for Cherry Pie 2 cans 23c
SHORTENING Keen, All Purpose 4-lb. pkg. 37c
PREM, Swift's All Pork Luncheon Meat can 25c
Deviled Meat Libby; ¼s cans 3 for 10c; ½s cans 4 for 25c
BAKING POWDER Clabber Girl 2-lb. can 22c
CHEESE Mellowest Oregon lb. 19c
TUNA FLAKES Abbey's can 10c
SAUER KRAUT Libby's or Highway; No. 2½ can 10c
TAMALES IXL; not boneless 3 cans 25c
COFFEE—Edwards Dependable (New Low Price) 1-lb. can 20c; 2-lb. can, 39c; 4-lb. can, 75c
BEER Brown Derby 4 cans 29c bottles 4 for 25c
BREAD—Julia Lee Wright White or Wheat 1½-lb. loaf 12c
TEA—Canterbury Black Orange Pekoe 1-lb. 49c; ½-lb. 25c
PEANUT BUTTER Real Roast 2-lb. jar 23c
CIGARETTES Raleigh's carton $1.32
Flour El Grande, family blend; 24½ lb. sack 59c; 49-lb. sack $1.15
Flour Harvest Blossom, finest blend; No. 10 bag 35c; 24½-lb. sack 69c
PEACHES, FANCY Castle Crest 2 lge. cans 23c
AIRWAY COFFEE Roasted fresh; 1 lb. 12c; 3 lbs. 35c
Margarine Sunny-bank 2 lbs. 19c
Peaches Highway; No. 2½ cans 10c
Chocolate Guittard's Ground; 1-lb. 23c
Dog Food Strong-heart 6 tall cans 25c

Safeway MEATS
THURSDAY, FRIDAY ANR SATURDAY

SALT PORK Eastern, Lean Streaked lb. 14c
BEEF ROAST Rolled No Bone; Choice Steer lb. 22c
PORK CHOPS Shoulder Rib 2 lbs. 39c
PORK ROAST Lean, Fresh Picnics lb. 14c
HAMBURG STEAK Fresh Ground 2 lbs. 29c
FILET SOLE No Bone lb. 20c

Fresh and Smoked Fish, Poultry and Belgian Hares

SAFEWAY

Society and Clubs

WHITE BLOSSOMS FORM PRETTY BRIDAL SETTING

Traditional white was the dominant theme of the wedding service at which James B. Bradshaw claimed Miss Juanita Sagehorn as his beautiful bride Friday evening at the Methodist church. Delicate stocks and gladioli of creamy white formed a bower for the bridal party when Rev. Elbert Holland performed the eight o'clock ceremony before a large gathering of friends and relatives of the couple. Mrs. K. E. Paddock at the organ played softly and beautifully the bride's favorite numbers, "O Promise Me" and "I Love You Truly," changing to The Wedding March as Miss Sagehorn entered the church with her father, C. E. Sagehorn, who gave his daughter in marriage. Carrying a shower of gardenias and lilies of the valley and wearing a floor-length gown of white lace, with brilliant clips at the sweetheart neckline, the bride made a lovely picture, her dark hair perfectly dressed and unveiled. Miss Doris Sagehorn, the bride's only sister, who came here from Berkeley to attend her, wore a charming frock of pale blue chiffon, complemented by the dainty pink roses and sweetpeas which formed her old-fashioned bouquet. George Bartlett performed the office of best man. Following the ceremony, relatives and friends were greeted in the church foyer by Mr. and Mrs. Bradshaw, before they departed to the small, informal reception held for family members. Leaving after the bridal supper for a honeymoon trip, the bride and groom plan to be away two weeks, and upon their return will reside at 630 South Oak street. Mr. Bradshaw is engaged in business here and he and his bride are well known to a host of friends who wish for them much happiness in their life together.

Virginia and Paul Morris left this week for Davis where they joined their mother, Mrs. Celia Morris, and will enter school at Davis next month.

RECENT BRIDE WAS HOSTESS AT PRETTY DINNER

Four ivory tapers in silver holders flanked a low bowl of colorful Talisman roses and shed light on gleaming crystal and dainty china at a prettily appointed dinner held recently in the Fort-Bragg home of Mr. and Mrs. Mark Gray, Jr. Seven covers of ecru lace were laid for the guests, who were bidden to enjoy venison steaks provided by Mr. Gray who had brought in a deer from the Little River section. Following the dinner hour much pleasure was derived from films of the Grays' June wedding, shown on an improvised screen at the far end of the room. Colored films of the church scenes and of the wedding breakfast served on the veranda of "Shore Acres," which overlooks the sea, were romantically appealing, the latter glimpsing much beautiful coast scenery. Games and conversation sped the delightfully enjoyed hours. Present were Miss Genevieve Ward, a guest from San Francisco, Mrs. T. Collins, Miss Barbara Woodhead, Charles Maury, Russell Johnson and the host and hostess.

PICNIC ON COAST

Three Ukiah couples recently found respite from the hot weather when they enjoyed an evening of swimming and a picnic supper of surf fish brought from the coast by members of the party. At the river for the informal party were Messrs. and Mesdames Wayne Ponsonby, Floyd Beebe and Charles Frey.

Personal Mention

Mr. and Mrs. Ed. Michaelson and daughter, Marjorie, were Ukiah visitors from their home in Santa Rosa Tuesday.

Marion Hodel recently returned from a four-day vacation in Los Angeles.

H. B. Hickey has been in town recently looking after his big timber holdings hereabouts and went back to his Bay headquarters the last of the week.

A REPUBLICAN ENDORSES THE CAUSE OF CLARENCE F. LEA

(Wallace L. Ware, popularly known to thousands in northern California and prominent in Republican State affairs, has addressed a letter to the voters of the First Congressional District, urging the re-election of Congressman Lea, as follows:)

To the Voters of California's First Congressional District.
Dear Friends:

In 1916 the Republican and Democratic voters in the eleven counties of California's First Congressional District wisely selected Clarence F. Lea as their Congressman. Every even numbered year thereafter these same voters have rewarded this hard-working, faithful public servant with their confidence by re-electing him.

Congressman Clarence F. Lea

During these past 24 years, Clarence F. Lea has given our District, our State and our Nation the full measure of his tremendous energy and devotion. He is known throughout the Nation as one of the strongest legislative pillars in Washington.

As Chairman of the Interstate and Foreign Commerce Committee, Clarence F. Lea commands power and prominence which brings to his District help and benefits that money could never replace. This benefit to you and to California is your reward for keeping Lea on the job.

Again he asks for your approval of the work which he has done so honorably and well. Again as a citizen of our State and as a Republican, I urge your vigorous support of this proven man. There is no other person upon whose shoulders you could place this Congressional mantle with the same confidence and faith. Our failure to keep Clarence F. Lea in Washington would be a shock to the conscience of every man and woman who knows him and respects his great service.

Lea's usefulness and power in Congress will continue to increase with each succeeding year. It is my great friendship for you and our district that impels me to urge you to vote and work for the re-election of California's outstanding Congressman, Clarence F. Lea.

Sincerely yours,
(Signed) WALLACE L. WARE.

(Paid Advertisement)

Assemblyman Burns Is Leader In Eagles

When Assemblyman M. J. Burns was visiting the coast recently he was speaker of the evening under the good of the order of Fort Bragg Fraternal Order of Eagles. Mr. Burns explained the working of the California Legislature, particularly the Social Welfare work of which the Eagles take a very prominent part—as it was the Eagles who were instrumental in placing upon our statute books the present California "Old Age Security Act." Since retirement of former Assemblyman William H. Hornblower the bulk of the work is being carried on by Assemblyman Burns, he being an old-time member of the Eagles and at present an officer of Eureka Aerie No. 130.

HAVE A DAUGHTER
(The Willits News)

A baby girl was born Mr. and Mrs. W. H. Rothsprack at the hospital Sunday and both mother and daughter are getting along nicely, their attending physician reports.

For a number of years Mr. and Mrs. Rothsprack lived in Ukiah and here conducted a bakery. Mrs. Rothsprack was prominent in The Business and Professional Women's Club here.

Mr. and Mrs. Walter Sandelin are home after having been in Los Angeles the past week.

400 Dancers Okeyed Grange Hall's Floor

Approximately 300 couples attended the Ukiah Grange dance in the new hall Saturday night, and on all sides reports of a fine time were expressed. Mike Weatherby's orchestra from Healdsburg furnished splendid music, and from nine until long after midnight the hall was a scene of gayety. Refreshments were served at a nominal charge around 12 o'clock and dancing was then resumed. Those attending were particularly delighted with the fine floor, an asset which should make the Grange Hall a popular place for lodge and club parties in the future. Already several events are scheduled to take place there; the next one being Saturday's dance in connection with the Twelfth District Agricultural Fair.

RETURN FROM NORTH

Enroute to their home in Larkspur after completing a combined business and pleasure trip, Mr. and Mrs. H. H. Pearson were in Ukiah Wednesday. They reported a delightful journey through the Redwoods, with beautiful weather all the way; no extreme heat was encountered at any point. Mr. Pearson is connected with a San Francisco Steamship company and business frequently calls him to northern parts.

SUPERVISORS IN BUSY MEET

Much Done At Last Session Of The County Board

Matters relating to the budget and tax rate were among some of the most important items supervisors considered at their regular monthly meeting last week. A. O. Leforts, of the Research Department of the California Taxpayers Association, complimented the board for holding expenses down and representatives of the grand jury were also in attendance and an informal discussion on these matters was held.

Sonoma Officials Here.

E. J. Guidotti, chairman, and J. D. Cox, member of the Sonoma county board of supervisors, discussed several matters of mutual interest to both counties. They were accompanied by M. M. Wallace, county engineer and District Attorney James Busch was also called in consultation.

Fair To Expand.

H. J. June, representing the Mendocino County Fair and Apple Show, Boonville, appeared and stated directors of the Fair desired to purchase a plot of land adjoining the Fairgrounds for expansion purposes and asked the board's approval. After some discussion the supervisors adopted a resolution authorizing the purchase. Plans and specifications for construction of stock barns were adopted and bids called for.

Ask School Re-opening.

County Superintendent of Schools John W. Taylor recommended the lapsed schools at Pine Ridge, Brush Creek and Counts be re-opened as there are now enough children living in those localities to warrant it.

Other School Matters.

The matter of lapsing the schools at Ellison and McKay districts was withdrawn until further investigation can be made. The Little River school was consolidated with Mendocino. A temporary transfer of $2500 from the general reserve fund was made to the Point Arena Union high school.

Wants Right-of-Way.

R. H. Ramsey, assistant right-of-way engineer for the State Highway Commission, asked for a right-of-way through the Galloway school grounds. It was referred to the district attorney for legal opinion.

Seek Road Reopening.

Bruce Hufford, State Forest Ranger in charge of Mendocino county, and John Philbrick, superintendent of Camp Northwestern, requested the road leading to Leonard Lake be reopened for travel. This road will serve the dual purpose of giving fire protection and also opening a splendid scenic scope of country.

Use Unlawful Trucks.

The Caspar Lumber Company was granted permission to operate over-width trucks where they are now logging near Camp 20 on the Willits-Fort Bragg highway. The section involved will not be more than one mile in length.

Ask For Data.

The State Division of Forestry was requested to place its road projects in the Garberville-Kenny section on record. This is along the route of the proposed U. S. military highway on the coast.

The board exercised its option of releasing certain equipment.

Free admission to Fair grounds.

Named Delegate To National Convention

Ferdinand Faas has been elected delegate from District No. 1 to attend the National American Legion convention at Boston, September 18 to 25, it was revealed upon return from San Diego late last week by delegates to the California conventions of the American Legion and American Legion Auxiliary. Mrs. Faas recently was chosen as delegate to the national convention of the American Legion Auxiliary to be held at the same time and place. Those attending the state conventions were William Knewbow, alternate, Ferdinand Faas and Walter Sandelin, and Miss Alta Dillingham. Mrs. Fannie Knewbow and Mrs. Bernice Faas, the latter serving on the convention finance committee.

NO NEW BRIDGE FOR THE NOYO

Span Damaged By Toredoes, Will Be Repaired Only

The story a new bridge on the Noyo was to be built turns out to be incorrect. However, while a new span is not contemplated, Maintenance Superintendent Brown, who has temporary headquarters in Anderson Valley, states a considerable amount of improvement is planned for the bridge and, probably, five spans which have been weakened by toredoes, will be put in.

Mud Line Lowered.

When the bridge was built by the county the piling was concrete to the mud line and everything was in order. However, when the government dredged the river the mud line was lowered considerably and the Toredoes and Limonora started to work at exposed piling, necessitating their replacement. Both of these water bugs are very active, but their destructive actions can be stopped by concreting the piling below the mud line of the river.

Bids Called For.

Bids have been called for and, according to Mr. Brown, the work of replacing the spans and concrete piling will start within a couple of weeks. The road will be closed, during repairs, from midnight until three a.m. each work day.

Free admission to Fair grounds.

Orr's Springs Is Continuing Popular

The usual large crowd at Orr's at this time of the year was increased upon arrival last week of Prof. Francis Carmody, teacher of French at University of California with his wife and two children Saturday. Mrs. M. O. Carmody accompanied her son and will remain a fortnight. Charles Du Parc, with Wells Fargo Bank of San Francisco, came with Prof. Carmody and is enjoying the baths.

Dr. and Mrs. Lloyd Henry, of Monteca, were here for several days. Among a party of 12 from Potter Valley one day last week enjoying the baths were Dr. Henry Gibson vacationing from Honolulu, Mrs. George Gibson, Mr. and Mrs. H. Dashiels. Other recent arrivals from San Francisco were Mrs. M. E. Bartel, Mr. and Mrs. B. Glasser, H. Clauson, H. Griffin, Mr. and Mrs. Cecil Doty.

WHERE PLENTY BUCKS ROAM

Wilber Sharp reports 41 bucks bagged to date by visitors at his Eel River Lodge. H. E. Peterson, Daly City, brought in a three-pointer weighing 115 pounds; Ed White, Oakland, got a 100-pound two-pointer, and Charles Lose and W. Froerer, San Francisco, each got two-pointer, the former's weighing 110 and the latter's 120 pounds.

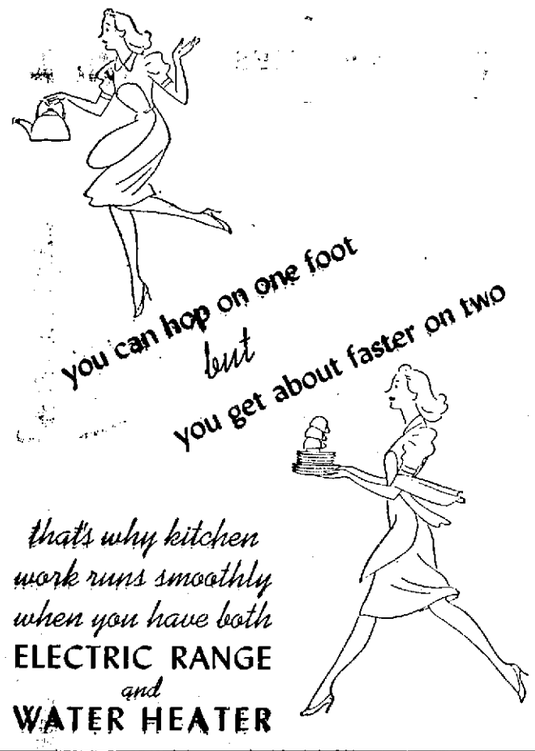

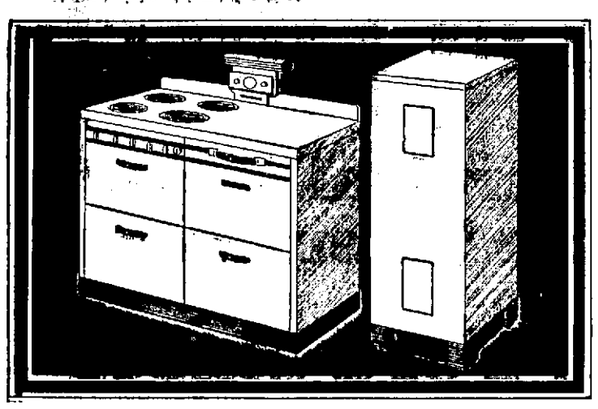

If kitchen work keeps you hopping, it may be that you haven't all the help you need in your kitchen. A modern Automatic Electric Range is of course a big help in itself. But after cooking when there are dishes and pots and pans to be cleaned up it will keep you hopping if you work with tea-kettle hot water service.

Put in an Automatic Electric Water Heater when you have an electric range. Then you can spray-scald your dishes and the clean-up after cooking is fast and easy. Electrically heated water is economical too. You should find out how reasonable it is. You see, you buy electricity at the very lowest rate when you have an automatic electric range and an automatic electric water heater working for you in the kitchen.

SEE YOUR DEALER OR THIS COMPANY
P·G·and E·
PACIFIC GAS AND ELECTRIC COMPANY
172W-840

BENEFIT BARBECUE AND DANCE

REDWOOD VALLEY FIRE DEPARTMENT

Homewood Grove
Near Laughlin Station

SUNDAY
Sept. 1

MUSIC BY CLIFF OVERSEN'S BAND

BARBECUE AT 6 P. M.—25c

Dancing 9 to ?
50c per couple

REFRESHMENTS

PUBLIC CORDIALLY INVITED

$1 SPECIAL TO THE SICK! $1
Health Examination
ONE DAY ONLY — Wednesday, Aug. 21

No Questions Asked
No Clothing Removed
No X-rays Needed
No Guesswork
No Obligation

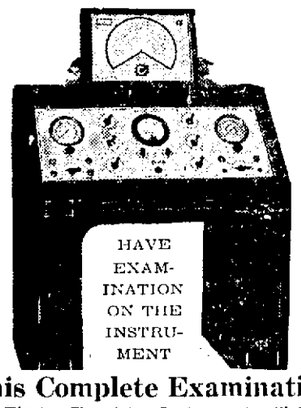

Tells Cause of Your Trouble
Tells How Bad It Is
Tells Where It Is Located
Tells What to Do for It

This Complete Examination

With the new Electro-Chemistry Instrument will be a revelation to you. Frequently, when other methods fail, this marvelous instrument aids in discovering hidden causes and locating weak organs, glands or tissues which may be responsiblee for your ailments, such as rheumatism, digestive disorders, nervousness, headaches, female troubles, high or low blood pressure, etc. This special $1 examination is entirely different, because it is electrical and therefore not necessary to tell the doctor anything. If you are ailing and don't know the HIDDEN CAUSE of your troubles, then make sure to have this test.

SAVE THIS AD · REMEMBER THE DATE

Dr. J. F. Rausch, D. C.; Ph. C.
Electrical Diagnosis and Food Selections
PALACE HOTEL, UKIAH — PHONE 60
Office Hours: 10:00 a. m. to 7:00 p. m.

MODERNIZE!

Build a Sleeping Porch--

Add a Room--

Repaint Your House--

Put in a New Modern Bathroom--

Rewire Your House with Safe, Insulated Wiring--

BOTH local banks are eager to loan money to responsible people with steady incomes, to remodel or renovate their homes!

THESE modernization loans may be paid back in easy, equal monthly installments. Title I loans are speedy, with no red tape.

COME to us for complete information and for new, modern plans and ideas.

THE UKIAH FARMERS' CLUB
HOME OWNED STORE

Reproductions of this beautiful Petty painting (8¾"x13½" wide) . . . without any advertising and printed in full colors suitable for framing . . . will be sent promptly upon receipt of 10c each to cover cost of mailing and handling. Address Acme Breweries, 762 Fulton Street, San Francisco.

JASPER

YOUR CANDIDATE FOR

CONGRESS

He Stands For . . .

DEFENSE—More adequate defense throughout the entire First Congressional District. We've had surveys and surveys but no action.

FARMERS—Given proper attention and will really work for their interests. Believes in changes in the Reciprocal Trade Act that will benefit the dirt farmers.

WAGNER LABOR ACT CHANGES—That would make the act a benefit to both laborer and employer.

NO THIRD TERM—Will work for an amendment to the Constitution to prevent anyone serving a third term as president.

NO BLANK CHECKS—No vote of his will ever give a blank check to a president or any other person.

AID SENIOR CITIZENS—Will work for an act that will provide old age pensions from a national standpoint.

FINANCIAL REPORT—Will demand an understandable financial report on all government expenditures from the President down.

GOVERNMENT OF PEOPLE—Believes in returning the government to the people so they can reach it, instead of centralizing it in Washington, D. C.

CONGRESS REGAINING HER POWERS—Will demand that Congress regain her powers of law making instead of putting the making of the laws in the hands of one-man appointed boards and commissions.

BUSINESS IN GOVERNMENT—He favors more business in the running of the government and less interference with the government in private business.

ACTION—Substitute action for idle talk and promises.

Who Is Jasper?

Born 1891 in Santa Rosa. Mr. Jasper has lived lifetime in First Congressional District.

Through his own honest effort and ambition has become a successful business man and prominent civic leader vitally interested in good government, another example of a poor boy making good in a true American style.

Served in World War. Charter member and Past Commander of his Post of American Legion and Honorary Member Veterans of Foreign Wars.

Twenty years owner and publisher of The Humboldt Beacon, working previously for his father in same plant since 12 years of age.

Member California Press Association, California Newspaper Publishers Association and National Editorial Association.

Member Redmen Grange of Humboldt County.

Member of Republican State Central Committee fifteen years. Served as chairman of Humboldt County Republican Central Committee, resigning to conduct his campaign.

Three years member of California Highway Commission.

Married. Have a daughter Ardis, and son, Richard.

ELECT JASPER!

GIVE WILLKIE—A CONGRESS TO WORK WITH HIM

WORKMAN WAS BURNED WHEN DRUM IGNITED

Kenneth Tuttle Was Victim Of Unusual Accident

FACE - ARMS SEARED

Crew Throwing Dirt On Drum When It Exploded

Carried from page 1

throwing flames over Mr. Tuttle's face and arm. Mr. Prather was out of reach of the fire, but Porter Willis sustained slight burns, but continued working. Mr. Prather rushed Mr. Tuttle to Boonville where Dr. N. F. Robinson rendered first aid and Mr. Prather and Mr. Tuttle's brother, Howard Tuttle, took the injured man to Ukiah where Dr. Stanley Rea pronounced his burns second degree but recommended he remain in the hospital until Saturday. Mrs. Howard Tuttle took Mrs. Tuttle, Sr., to Ukiah to be with her son. It was a freak accident, but the supposition is gas formed in the drum and exploded it.

Mr. and Mrs. M. I. Burke and two sons, of Oakland, are guests at the I. C. Burke home a few days.

To Aid Brothers.

Parish Bros., contractors on highway construction being done in the valley, were joined Thursday by the third brother who has been finisihng a job in the Susanville section while the other two took charge of the work here. He was accompanied by Mrs. Parish and their two sons and they have rented the J. E. Palmer home. Houses are at a premium here and they were very fortunate to be able to secure this one.

Now At Home.

Mrs. Don MacCallum, who has been a patient in Ukiah General Hospital the past week, was able to return to her home here Thursday.

J. M. Ginochio left Friday on his annual hop drying duties. He is one of the few expert hop dryers in the county and each year goes to Ukiah to dry on the same ranch.

Russell Gentry enjoyed a week's hunting here and succeeded in bringing down a fine forked-horn the day before he returned to his home in Vallejo.

Mrs. Pearl Hutsell, mother of Mrs. Gentry, accompanied him on the return trip Wednesday and will be a guest in the Gentry home several days. Mrs. M. E. McGimsey is taking Mrs. Hutsell's place at the J. E. Singley home during her absence.

Mr. and Mrs. Walter Metzler and son, Jack, of Hopland, visited relatives here Thursday.

Mrs. H. J. Cox and daughter, Miss Donna Cox, passed Thursday in Ukiah.

Hot In Utah.

W. H. Pace, of Delta, Utah, was a weekend guest at the J. T. Farrer home. He found Anderson Valley's climate a pleasant change from the terrific heat recently experienced in Utah. Mrs. Farrer is his sister.

Are Getting Ready.

Equipment is being moved on to the Point Arena road this week to widen the road from Faulkner Park to the Rancheria bridge. The improving of this road will make available a short cut to Point Arena of about one-half the mileage now necessary to reach that point of the coast. Rumor has it the Boonville-Point Arena road will be a link of the coast line defense highway.

Veteran In Hospital.

T. E. McGimsey received word last week his son, Phocian McGimsey, of Vallejo, is confined to the Yountville Veterans Hospital for treatment. Phocian is an overseas veteran and was reported missing by the War Departmen and was thought to have been killed in action but was later located in a hospital, to the great joy of his family here. The lasting effect of mustard gas is thought to have contributed to his present condition.

At Home Of Parents.

Mr. and Mrs. Wayne Burke and sons were weekend guests of Mrs. Burke's parents, Mr. and Mrs. Geo. E. Clow. Mr. Burke enjoyed a hunt while here.

Freighted Both Ways.

Mr. and Mrs. Jean Brown and small son, of Fresno, were recent guests at the J. Deady Farrer home. Mr. Brown delivered a truckload of baled hay to Frank Guntley and loaded back with lumber. While here he enjoyed a couple of days hunting and was successful in getting a nice deer. Mrs. Brown and Mrs. Farrer are cousins.

Picking Starting.

Hop picking starts on the J. M. Ginochio ranch August 26 and the price for picking this year is one and one-half cents a pound.

Mrs. D. P. Lawson returned home Wednesday after a week's stay in Ukiah where she was treated by Dr. Stanley Rea, for erysipelas. During her stay she was a guest at The Palace Hotel and later at the home of her cousin, W. F. Ornbaun.

Ralph Kunzler, local barber, was a business visitor in Fort Bragg Wednesday last.

Mr. and Mrs. Sam Doyle and daughter, of Oakland, are guests at the C. M. Presley home. Mrs. Doyle's mother, Mrs. McVicar, is a guest at the Geo. Estes home. Dorothy and Bobby McVicar are guests there also.

Mrs. Newel Rawles, of Ukiah, was a guest the past week of Mr. Rawles' parents, Mr. and Mrs. F. A. Rawles.

Sneak Thief Operating.

Between the hours of 6:30 and nine Sunday morning someone entered the cabin occupied by Wm. Ontis on the Edwin Hogan ranch and carried off a sweater and pair of trousers. The latter contained a purse with about $25 in it which was not left behind. When dressing at 6:30 Mr. Ontis pulled a belt from the trousers and laid them over a chair; when he returned to the cabin, which is about 50 yards from the Hogan home, at nine a. m., the clothing was missing and also the purse, the sweater hung in a closet which was easy to open but a second closet with a door that stuck had not been molested, which leads to the belief the thief had worked rapidly and left as hurriedly as possible. The sheriff was notified and a deputy came over and went over the ground and one suspect was searched but only a few cents was found on him.

TO SEE STUDIOS

George Szanik, is enjoying a vacation from his duties at The State Theatre and is passing a week in Hollywood. Letters of introduction to the various studios will give Mr. Szanik an opportunity of viewing movies in the making.

COMING TO VOTE

Mr. and Mrs. Jack Crawford, who have been visiting in San Francisco, will be home the last of the week to vote Tuesday at the primary election.

Milk's Chemistry

Milk is rich in chlorine—
It disinfects within.
Do you crave an energy builder?
Let phosphorus come in!

And iodine offers assistance,
Normalizing glands;
All these chemical elements
Are busy little hands!

A percentage of magnesium
Through milk invigorates;
A builder of blood is iron,
As the current it generates.

Manganese is helpful
As it stimulates the brain.
Milk contains these elements,—
Drink it to your gain!

Mitchell's Creamery

Open Sundays and Holidays

407 N. State Street Telephone 522

PAUL JASPER WINNING BIG BACKING HERE

North Country Seen Turning To Fortuna Editor

FARMERS LIKE HIM

Ranchers Tiring Of The New Deal, It Appears

When Paul G. Jasper was chairman of the State Highway Commission, he worked untiringly for the appropriation for getting the funds for realignment of Redwood Highway between Ukiah and Crawford's ranch. In addition Mr. Jasper, more than

Paul G. Jasper
Widely Endorsed Republican for Congress From This District

any other agency, worked to secure the money for extensive road betterments in Anderson Valley.

Is Well Endorsed.

Many important organizations and prominent people from all walks of life have enthusiastically endorsed Paul G. Jasper, "sincere, hardworking, capable and honest" newspaper publisher from Fortuna, as candidate for Congress from the First Congressional District.

World War Veteran.

As member of the State Highway Commission, until recently, he is prominently known as a leader in northern California civic affairs and served with the U. S. Army during the World War and is a member of both veteran organizations.

Is Widely Endorsed.

Mr. Jasper has been endorsed uniformly in all counties of the District by Republican County Central Committees, Republican Women, Young Republicans, Republican Assemblies, Republican Circles, Pro-America (national non-partisan women's organization). Swiss, Italian, veteran, professional, farm and other important groups are giving him their ardent support.

Knows Situation.

Typical of hundreds of dirt farmers working for Mr. Jasper's election is L. M. Meredith, well-known Santa Rosa fruit grower and sheep rancher, who declares: "Jasper knows the farmers' problems. He has lived all his life in this district and is the direct opposite of the present incumbent, who has forgotten we sent him to Congress to represent agricultural as well as other interests. For farm prosperity, vote for Jasper."

Get A Republican.

Another prominent farmer actively backing Mr. Jasper is Sheridan Peterson, who has "tilled the soil" 60 years in Sonoma county. He urges "Emancipate the taxpayers from the morass of extravangant spending into which the new deal, alias raw deal, has plunged us, by voting the Republican ticket, Willkie for President and Jasper for Congress. These men are sure to sustain economy of Governmental affairs."

Ex-Grange Head Speaks.

Adding the weight of his opinion, George R. Harrison, former State Master of the Grange for eight years and one of the best-known farmers in northern California, states: "I feel in electing Mr. Jasper we have a man with a lot of experience who will truly be a representative of the people at Washington.

Election Is Tuesday.

The primary election will be held next Tuesday, August 27.

Petalumans Are Here After Buck

Ed. Keller, former resident of Ukiah and for years employed on The Republican Press and now prospering at Petaluma where he operates a modern job printing plant, accompanied by his two sons, John and Kenneth, and Byron Rynders, also of Petaluma, were here over the weekend to hunt deer.

Mr. and Mrs. John L. McNab returned to San Francisco after having been at the McNab ranch the past 10 days.

Twelfth District FAIR UKIAH

AUGUST 23-24-25

Barbecue and Horse Sports

SATURDAY AT NOON

Opening Dance Grange Hall

SATURDAY NIGHT

Horse Shows

SATURDAY AND SUNDAY

$8000 IN PRIZES

Parades, Carnival Amateur Talent Shows

Model T Ford Races

SUNDAY AT 1 O'CLOCK

Free Admission to Grounds
Grandstand Admission 50 Cents

Senator W. P. Ritch Boosting Johnson

Senator W. P. Ritch, of Marysville, accompanied by Alf. Pennington, whose father years ago was editor of The Republican Press and who now publishes a newspaper at Meridan, were in Ukiah Saturday advocating the cause of Senator Hiram W. Johnson for re-election as United States Senator. Senator Ritch, not long ago injured in an automobile accident, has recovered nicely. He is one of the wheelhorses of the conservative forces in the state senate.

Mrs. Mary Gorman came from Santa Rosa Monday and returns to her home today.

All Aliens Register At Earliest Date

The national registration of aliens starts August 27 and closes December 26. Every alien should be prompt in filing registration papers. It is not only indicative of willingness to conform with the laws of the United States, but also protects the alien from possible fine and imprisonment. If you are an alien, secure the registration and specimen form from the postoffice and be prepared to register at the earliest possible moment, as the closing date is December 26.

Oscar Weger returned the last of the week from a stay of several days at Orr's Springs.

HORSE THREW YOUTH WHILE HUNTING DEER

Potter Valley Boy Injured In Hills Sunday Morning

SKULL IS FRACTURED

Hospital Reports Say Patient Will Recover Shortly

Carried from page 1

and cookies were served the following guests: Mrs. Marie Thomas, Mrs. Cedric Thornton, Mrs. Eva Moody, Mrs. Gladys Meyer, Mrs. Alice Graves, Mrs. Madeline Wipf, Mrs. Margaret Leard, Miss Urla Frost, Miss Beth Newman and Mrs. Jay Small of Ukiah. Others not able to be present but who sent gifts were Mrs. Doris Eddie, Miss Vera Clark, Miss Trilby Zortman and Miss Jane Zortman.

Mr. and Mrs. F. G. Kirkham and son, "Bill," of Berkeley, were Sunday guests of the Orville Frosts.

Mr .and Mrs. Byron Brooks, of San Francisco, were weekend guests of Mr. Brooks' parents, Mr. and Mrs. Wiley Brooks.

Home Over Sunday.

Percy Whitcomb, who is now employed at Willits by the N. W. P. railroad, was home to visit his family, Saturday evening and Sunday. Dorothy Whitcomb is visiting friends at Mill Valley for a couple of weeks.

Jay Lee Smith, candidate for supervisor, was in the valley Thursday.

Has Come Home.

Mrs. Rosa Lea was a recent visitor to Berkeley and Irvington, where she was the guest of relatives a week. While in the bay region Mrs. Lea attended the Fair at Treasure Island.

Mrs. Lucy Pisenti and three children, of Santa Rosa, enjoyed a three weeks' vacation here with her uncle, Ira Harvey and family and left for home last Sunday.

Miss Jewel Gowan returned home a week ago, after passing three weeks with her sister, Mrs. Jean Ham, at Brisbane.

Planning A Booth.

Potter Valley Farm Ladies met Tuesday at the home of Mrs. E. A. Spotswood to make plans for their booth at the Ukiah Fair. Mrs. Spotswood and Mrs. Herbert Pickle served refreshments of punch and cookies to about 16 ladies attending.

Now At Home.

Mrs. Foster Guntly and her new little daughter, Lorraine Ann, arrived home Saturday from the Ukiah General Hospital and are getting along nicely.

Mrs. Ruby Ackley and children and her friend, Mrs. Gladys Smith and children, of San Francisco, passed the week with Mrs. Ackley's mother, Mrs. Tom Taylor. Mr. Taylor is employed at Orleans. Ralph and Don Taylor were home from San Francisco, where they are employed, to pass the weekend with their mother.

Seek A House.

Mr. and Mrs. Dwight Manning went to Sunnyvale house hunting Saturday and Sunday. The Mannings will soon move to Sunnyvale where Mr. Manning teaches school.

Mr. and Mrs. Marten Zehnder are passing a week's vacation in Los Angeles.

A Sunday Barbecue.

Mr. and Mrs. Lloyd Hughes and son, Robert, held a barbecue at Boise creek Sunday as farewell party for their friends before going to Santa Rosa to live. Guests present were Mr. and Mrs. Herbert Pickle and son, Harry, Mr. and Mrs. Henry Dickey and Lucille Dickey, Lorraine Shurr, Mr. and Mrs. Glenn Hughes and son, Jerry, of San Rafael, Mr. and Mrs. T. F. Liefrinck and daughters, Mr. and Mrs. Orville Frost and Urla Frost, Mrs. Gus Spotswood, Ernie Rickter, Mr. and Mrs. George Burkhart, Mr. and Mrs. R. R. Ingels and Mary Helen and Betty Ingels, Mr. and Mrs. Lee Williams and son, Bill, Mrs. Fannie Bradford, Mrs. Newman, Mrs. A. P. Brunner, Mrs. Margaret Leard, Mrs. Bonnie Thornton, Mr. and Mrs. Cedric Thornton, Mr. and Mrs. F. G. Kirkham and son Bill.

A party coming to the Gowan ranch to go deer hunting over Saturday and Sunday were Don Fredericks, of Brisbane, and Jack Baskett and Byron Vincent, of San Mateo.

After An Apartment.

Mrs. J. J. Furber, Miss Betty Furber and Miss June Daut made a trip to Santa Rosa Tuesday to look for an apartment for the girls to occupy when they start school in the near future.

After A Deer.

A party going to Foster Mountain Sunday evening to camp and hunt several days included Mr. and Mrs. James Eddie, Mr. and Mrs. Clyde Eddie and children, Mr. and Mrs. Henry Dickey and daughter, Lucille, and Theodore Shurr and children.

"Bill" Williams is home from Annapolis Naval Academy for a three-weeks vacation with his parents, Mr. and Mrs. Lee Williams.

Mrs. Alice Pickle arrived Friday from San Jose to visit her brother, Ed Wattenburg, a few days. Saturday, Mrs. Pickle visited Mrs. Clara Wattenburg in Ukiah.

Mrs. A. P. Brunner, of Ross, is visiting Mr. and Mrs. Lloyd Hughes a few days.

Thursday, Mrs. J. J. Furber, Mrs. Eva Moody, Miss Betty Furber and David Moody drove to Healdsburg to attend a family reunion given in honor of Mrs. Furber's mother, Mrs. Mary Smith, on her eighty-fifth birthday.

Entertains Guests.

Recent guests of Mr. and Mrs. Ward Lea were Mr. and Mrs. Edward Hinton and their son, Herbert Hinton and wife and children, all from San Francisco, and staying for several days. While here Mr. and Mrs. Herbert Hinton and family passed a few days at an Eel river resort. Herbert Hinton is employed by the W. P. Fuller Paint Co., San Francisco.

Miss Dorothy Harden, of San Francisco, who has been visiting her sister, Mrs. Elmer Watson, at the upper Odell ranch here this summer, returned to her city home. The Watsons accompanied Miss Harden for a few days visit.

Parents Are Here.

Mr. and Mrs. W. C. Lingle, of Albin, Nebraska, parents of Mrs. Ernest Meyer, arrived Sunday on the Overland train and will visit with their daughter several weeks. Alton and Fred Meyer motored to Oakland to bring the relatives here.

Miss Bernice Fahnestalk has just received word her name has been placed on the honor roll at University of California.

Dr. and Mrs. Lionel Murphy arrived Saturday to stay until Sunday, guests of Mr. and Mrs. Earl Pickle. Dr. Murphy, a dentist, is a nephew of Gus Spotswood and his sisters.

Mrs. Joe Raymond and daughter, Annis Rose, attended the show at The State Theatre Saturday evening.

Wedding Reported.

Mrs. Howard Dashiell has received word her sister, Mrs. Martha Furber was recently married to Eugene Townsend of Orick. Mrs. Townsend is the former Martha Neil.

Miss Fay McCreary, of Eel river, went home Saturday after passing a few days here with Miss Annis Rose.

Harry Pickle, who is enjoying a two weeks' vacation at home before the fall term of school starts at the College of Physicians and Surgeons, went out to pass a few days with Frankie Pauson at the Fuller's summer place at Gravelly Valley.

Leaves The Valley.

Mrs. George Gibson is moving to Ukiah to live. Mrs. Gibson has rented her house to Mrs. Bird Frazier and Mrs. Frazier's brother, Horace Weldon, and her land to Herbert Pickle.

Mr. and Mrs. Max Thornton, who passed the summer here, returned recently to their home in Redwood City, where Mr. Thornton teaches school.

JOHN, BRENDA AND THE CHAMPION

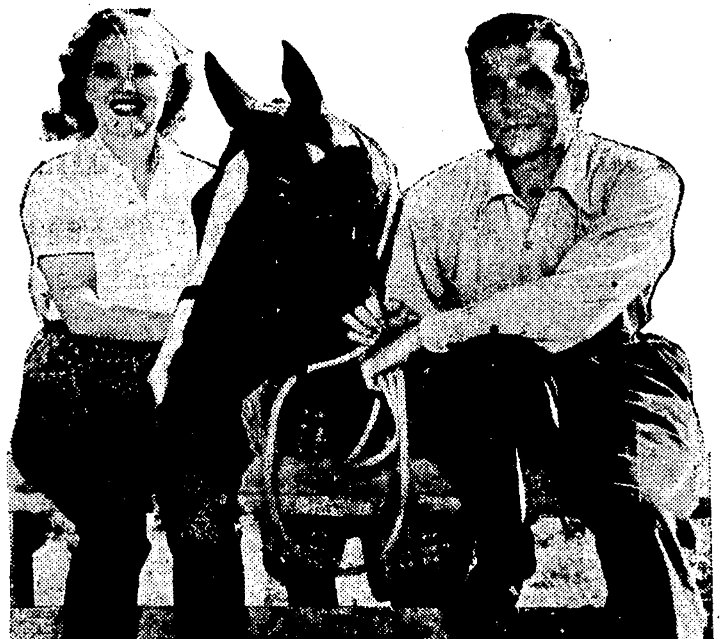

Appearing at The State Theatre, Sunday Monday, August 25-26, in the technicolor horse racin gpicture, "Maryland."

Violated Game Law, Was Fined $50.00

Charged with having parts of a spike buck in his possession Leonard F. Berchtol, of Laytonville, was fined $50 by Justice of the Peace C. A. Larson, of Willits, last week. The arrest was made by Deputy Game Warden R. W. Remley and Floyd Loots.

RIDING CLUB IS ASSISTED

Chamber Of Commerce And City Buy Gonfalon

At the last meeting of the Ukiah Chamber of Commerce, plans were discussed for the forthcoming Twelfth District Agricultural Fair, and members again made an appeal merchants co-operate in closing for the afternoon of Saturday, August 24.

All Must Close.

Thus far, some have entered willingly into the idea, but there must be 100% co-operation if success of the plan is to be insured.

Helped The Band.

The Chamber of Commerce donated $60 to the Ukiah Municipal Band for its splendid summer concerts, which have proven such an attraction Saturday nights. The Ukiah Riding and Driving Club, which recently purchased a new banner for parade performances, was awarded $17.50 by the Chamber of Commerce to defray that expense. The City of Ukiah made a donation of $17.50 to the Riding and Driving Club that they might purchase an American flag also.

Plan For Meet.

Tentative plans were made for the Redwood Empire Association convention to be held here October 25 and 26.

HAVE A DAUGHTER

Sunday morning a seven-pound girl was born to Mr. and Mrs. Carlo Aggi at their home in Ukiah and is the second child in the family. Dr. J. J. Kirwin is the attending physician.

Personal Mention

Free admission to Fair grounds.

John P. Flynn, member of the famous Ross Fire Department, one of the most efficient and best-equipped organizations of the smaller communities in the United States, is passing his vacation with Wilbur Sharpe, veteran ex-San Francisco city fireman who now so successfully and satisfactorily conducts Eel River Lodge.

Dick Andrews is home from southern sections of the state where he went on a trip awarded him by the Chrysler Distributors for his sales activity in the spring.

Mr. and Mrs. Henry Lee got home last week after having been to Salt Lake City on a motor trip.

Manager W. H. Messick, of Montgomery Ward Co., accompanied by his family, is enjoying a two weeks' vacation in the south.

PERSONAL MENTION

T. J. Williams was in Ukiah several days last week, enroute to his home near Albion after several weeks in San Francisco, where among other things done, he attended the Fair on Treasure Island.

Mr. and Mrs. Glen Marshall, of San Francisco, were guests of the latter's parents, Mr. and Mrs. B. E. Houdeshell, last week.

Mrs. Frank Valette and several members of her family have returned home from Richardson's Grove after a 10-day outing.

Free admission to Fair grounds.

Mr. and Mrs. C. C. Barnum are home from San Francisco where they last week were taking in the sights at the Exposition. Mr. and Mrs. Barnum operate The Sweet Shop.

George Moore, manager of The State Theatre, was at the Albertinum summer school on the Noyo Thursday. Mr. Moore kindly supervised installation of a moving picture plant the Sisters have put in for their students there.

Mrs. William D. Bassett and children have departed for their home in San Diego, where Major Bassett is stationed. Mrs. Bassett is a member of the Daut family of Cold Creek.

Bernice Moehling, of Laytonville, was here last week to attend a meeting of the grand jury, of which body she is a member. The visitor is a newspaper-woman connected with The Willits News.

WEDNESDAY THURSDAY

AUGUST 21-22

TWO SHOWS FEATURE STARTS 7:35—9:45

with EDDIE ALBERT · JANE WYMAN
CHARLES WINNINGER · SPRING BYINGTON
Directed by KURT BERNHARDT · A WARNER BROS.-First Nat'l Picture

ADDED

FOX NEWS

Looneytune—"Porky Pig"

'CRIME DOESN'T PAY'—
"WOMEN IN HIDING"

THURSDAY ONLY
AUGUST 22

FREE! FREE!
Given Away on Our Stage
At 9:00 P. M.

THE
"LULLABY"
BED-LAMP RADIO

FRIDAY ONLY
AUG. 23

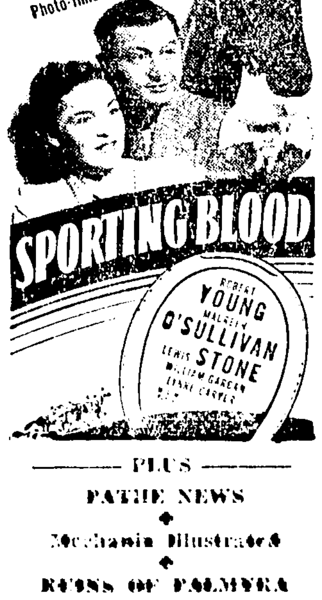

PLUS
PATHE NEWS
Mechanix Illustrated
RUINS OF PALMYRA
SCREEN SNAPSHOTS

SATURDAY ONLY .... AUG. 24

2 BIG HITS PLUS VODVIL

Gene's on the Roaring Road to Romance and Action!

'GENE AUTRY' Starts: 3:55 8:04 11:02

'FUGITIVE' Starts: 2:31 6:40 9:38

BARGAIN MATINEE
1:15 P. M.

PATHE NEWS

"TERRY AND THE PIRATES" No. 6

PLUS
ROGER PRYOR
— IN —
"FUGITIVE FROM JUSTICE"

SUNDAY AND MONDAY

AUGUST 25-26

CONTINUOUS SUNDAY — TWO SHOWS MONDAY

PHONE 55 STATE UKIAH CALIF.

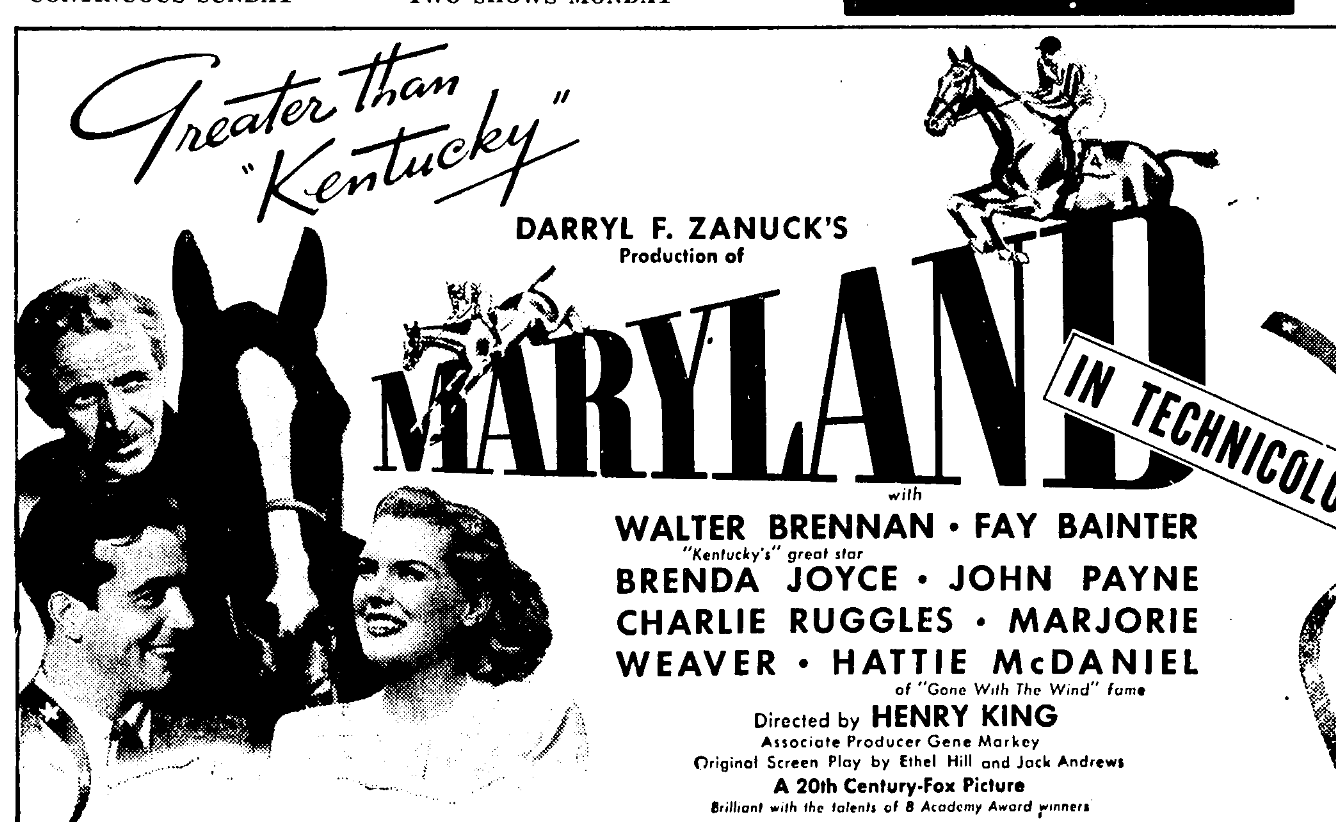

with
WALTER BRENNAN · FAY BAINTER
"Kentucky's" great star
BRENDA JOYCE · JOHN PAYNE
CHARLIE RUGGLES · MARJORIE WEAVER · HATTIE McDANIEL
of "Gone With The Wind" fame
Directed by HENRY KING
Associate Producer Gene Markey
Original Screen Play by Ethel Hill and Jack Andrews
A 20th Century-Fox Picture
Brilliant with the talents of 8 Academy Award winners

SUNDAY FEATURE STARTS:—2:12—4:50—7:28—10:06 MONDAY AT—7:28—9:46

LATEST PATHE WAR NEWS

WALT DISNEY PRESENTS DONALD DUCK in—
"DONALD'S DOG LAUNDRY"

and

Wendell Wilkie in "Information Please"

Lucky Tuesday AUG. 27

Feature Starts:—7:59—10:13

WAS SHE SAINT OR DEVIL?

FOX NEWS

BUSTER KEATON in "NOTHING BUT PLEASURE"

"HAVE YOU MET YVETTE"

REELISM— "AMERICAN ROYALE"

AND

$ GIANT LUCKY STAR $

AT 9:00 P. M.

ON OUR STAGE

3 BIG SHOWS DAILY Saturday-Sunday AUGUST 24-25 3 BIG SHOWS DAILY

Saturday Shows At— 3:25—7:34—10:32

"THE YAKIMA SAGE RIDERS"

Sunday Shows At— 3:58—6:36—9:14

One of the Four Outstanding Cowboy Bands on the Coast — 5 Western Stars of Stage-Screen-Radio